

12 Vanhorn Drive | P.O. Box 150 | Glenville, WV 26351 | 304.462.5634
1412 Kanawha Boulevard, East | Charleston, WV 25301 | 304.348.3952
254 East Beckley Bypass | Beckley, WV 25801 | 304.255.5295
slsw.com

ANNAMORIAH 7.5' USGS QUAD

SCALE: 1"=2000'

0' 2000' 4000'



DRAWN BY GF	FILE NO. 9503	DATE 1-21-25	CADD FILE: 9503-SURV-TOPO-ROO- GF-012125.DWG
----------------	------------------	-----------------	--

BOARD OF EDUCATIOAN
1.9 ACRES
WELL NO. 1
47-013-00123

NAD'83 GEO. LAT-(N) 38.862185 LONG-(W) 81.035282
NAD'83 UTM (M)(ZONE 17) N. 4.301,484.3 E. 496,940.2

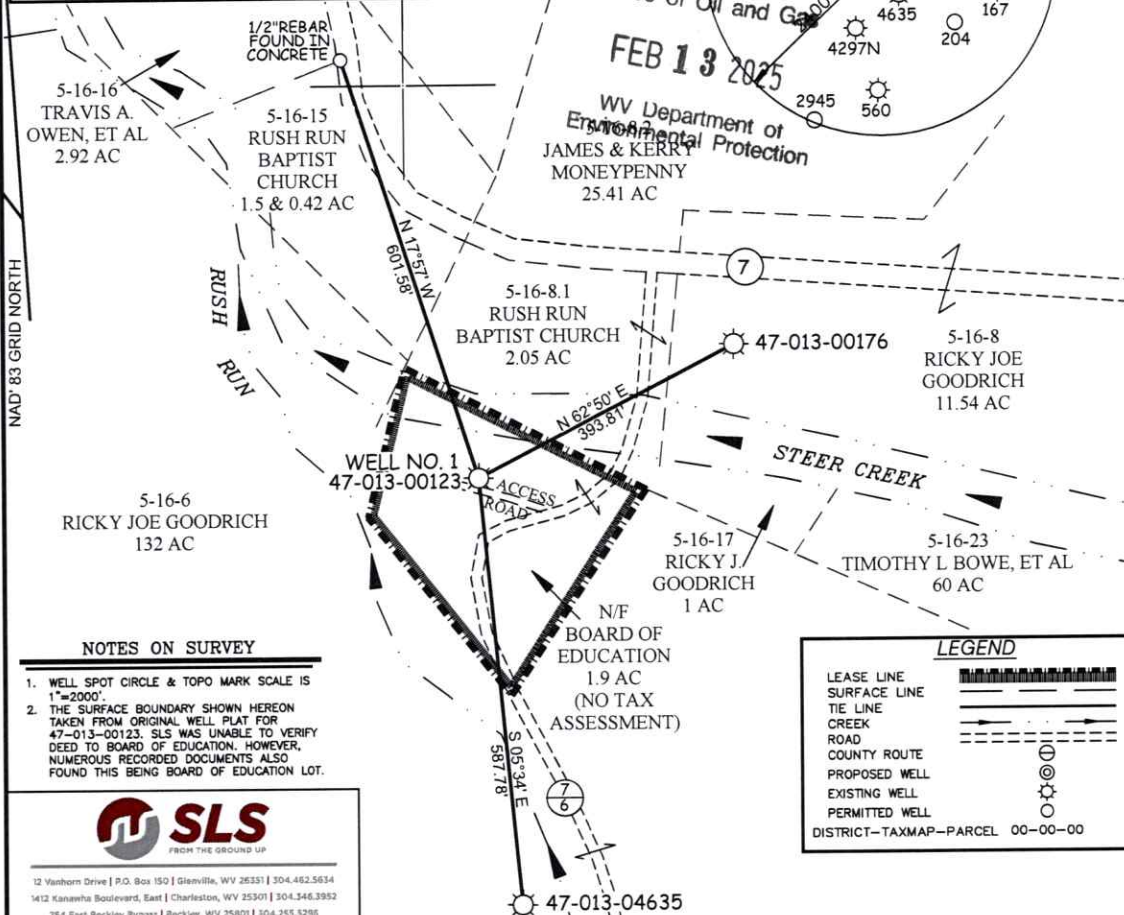

NOTES ON SURVEY

1. WELL SPOT CIRCLE & TOPO MARK SCALE IS 1"=2000'.
2. THE SURFACE BOUNDARY SHOWN HEREON TAKEN FROM ORIGINAL WELL PLAT FOR 47-013-00123. SLS WAS UNABLE TO VERIFY DEED TO BOARD OF EDUCATION. HOWEVER, NUMEROUS RECORDED DOCUMENTS ALSO FOUND THIS BEING BOARD OF EDUCATION LOT.



12 Vanhorn Drive | P.O. Box 150 | Glenville, WV 26031 | 304.482.5834
1412 Kanawha Boulevard, East | Charleston, WV 25301 | 304.546.3952
254 East Beckley Bypass | Beckley, WV 25801 | 304.255.5295
sls.com

LEGEND

LEASE LINE	
SURFACE LINE	
TIE LINE	
CREEK	
ROAD	
COUNTY ROUTE	
PROPOSED WELL	
EXISTING WELL	
PERMITTED WELL	
DISTRICT-TAXMAP-PARCEL	00-00-00

I THE UNDERSIGNED, HEREBY CERTIFY THAT THIS PLAT IS CORRECT TO THE BEST OF MY KNOWLEDGE AND BELIEF AND SHOWS ALL THE INFORMATION REQUIRED BY LAW AND THE REGULATIONS ISSUED AND PRESCRIBED BY THE DIVISION OF ENVIRONMENTAL PROTECTION.

P.S.
677

Gregory A. Smith

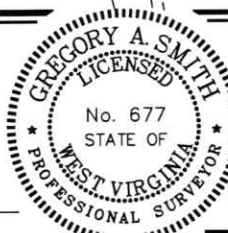

(+) DENOTES LOCATION OF WELL ON UNITED STATES TOPOGRAPHIC MAPS.
 DATE JANUARY 30, 20 25
 REVISED _____, 20 ____
 OPERATORS WELL NO. 1
 API WELL NO. 47 - 013 - 00123-P
 STATE COUNTY PERMIT

MINIMUM DEGREE OF ACCURACY 1/200 FILE NO. 9503-WELL PLAT-4701300123-R00-250113-MR

HORIZONTAL & VERTICAL CONTROL DETERMINED BY DGPS (SUBMETER MAPPING GRADE TIE TO CORS NETWORK) SCALE 1" = 200'

STATE OF WEST VIRGINIA
DIVISION OF ENVIRONMENTAL PROTECTION
OFFICE OF OIL AND GAS



WELL TYPE: OIL GAS LIQUID INJECTION _____ WASTE DISPOSAL _____ IF "GAS" PRODUCTION _____ STORAGE _____ DEEP _____ SHALLOW

LOCATION : ELEVATION 691' WATERSHED STEER CREEK
DISTRICT SHERMAN COUNTY CALHOUN QUADRANGLE MILLSTONE 7.5'

SURFACE OWNER NOW OR FORMALLY BOARD OF EDUCATION ACREAGE 1.9±
ROYALTY OWNER N/A ACREAGE N/A
LEASE NO. _____

PROPOSED WORK : DRILL _____ CONVERT _____ DRILL DEEPER _____ REDRILL _____ FRACTURE OR STIMULATE _____ PLUG OFF OLD FORMATION _____ PERFORATE NEW FORMATION _____ PLUG AND ABANDON CLEAN OUT AND REPLUG _____ OTHER _____
PHYSICAL CHANGE IN WELL (SPECIFY) _____ TARGET FORMATION ENGIN SAND
ESTIMATED DEPTH 2075'

WELL OPERATOR UNKNOWN WVDEP PAID PLUGGING CONTRACT DESIGNATED AGENT JASON HARMON, WVDEP
ADDRESS 601 57TH STREET ADDRESS 601 57TH STREET
CHARLESTON, WV 25304 (WVDEP) CHARLESTON, WV 25304

COUNTY NAME
PERMIT

03/07/2025