



IV-9  
(Rev 8-81)

DATE 5-10-82

WELL NO. BUTLER #2

State of West Virginia

API NO. 47-013-0125

Department of Mines  
Oil and Gas Division

CONSTRUCTION AND RECLAMATION PLAN

COMPANY NAME E.M. & W.E. SMITH

DESIGNATED AGENT WALTER SMITH

Address P.O. BOX 405

Address SAME

Telephone GRANTSVILLE, W.VA. 26147  
354-6551

Telephone SAME

LANDOWNER PERRY BUTLER

SOIL CONS. DISTRICT LITTLE KANAWHA

Revegetation to be carried out by WALTER SMITH (Agent)

This plan has been reviewed by \_\_\_\_\_ SCD. All corrections and additions become a part of this plan: \_\_\_\_\_ (Date)

\_\_\_\_\_  
(SCD Agent)

ACCESS ROAD

LOCATION

Structure \_\_\_\_\_ (A)

Structure DIVERSION DITCH (1)

Spacing \_\_\_\_\_

Material EARTHEN

Page Ref. Manual \_\_\_\_\_

Page Ref. Manual 1: 9 & 10

Structure \_\_\_\_\_ MAY 13 19(B)

Structure RIP RAP (2)

Spacing \_\_\_\_\_ OIL AND GAS DIVISION  
WV DEPARTMENT OF MINES

Material ROCK

Page Ref. Manual \_\_\_\_\_

Page Ref. Manual N/A

Structure \_\_\_\_\_ (C)

Structure \_\_\_\_\_ (3)

Spacing \_\_\_\_\_

Material \_\_\_\_\_

Page Ref. Manual \_\_\_\_\_

Page Ref. Manual \_\_\_\_\_

All structures should be inspected regularly and repaired if necessary. All commercial timber is to be cut and stacked and all brush and small timber to be cut and removed from the site before dirt work begins.

REVEGETATION

Treatment Area I

Treatment Area II

Lime \_\_\_\_\_ Tons/acre  
or correct to pH \_\_\_\_\_

Lime \_\_\_\_\_ Tons/acre  
or correct to pH 6.5

Fertilizer \_\_\_\_\_ lbs/acre  
(10-20-20 or equivalent)

Fertilizer 400-600 lbs/acre  
(10-20-20 or equivalent)

Mulch \_\_\_\_\_ Tons/acre

Mulch HAY 2 Tons/acre

Seed\* \_\_\_\_\_ lbs/acre

Seed\* KY. 31 40 lbs/acre

\_\_\_\_\_ lbs/acre

LADINO CLOVER 5 lbs/acre

\_\_\_\_\_ lbs/acre

\_\_\_\_\_ lbs/acre

\*Inoculate all legumes such as vetch, trefoil and clovers with the proper bacterium. Inoculate with 3X recommended amount.

12/01/2023

PLAN PREPARED BY WALLACE J. BOARD LLS

ADDRESS 332 MAIN ST

SPENCER W.V. 25276

PHONE NO. 927-5730

NOTES: Please request landowners' cooperation to protect new seedling for one growing season. Attach separate sheets as necessary for comments.

ATTACH OR PHOTOCOPY SECTION OF INVOLVED TOPOGRAPHIC MAP. QUADRANGLE CHLOE

LEGEND

Well Site 



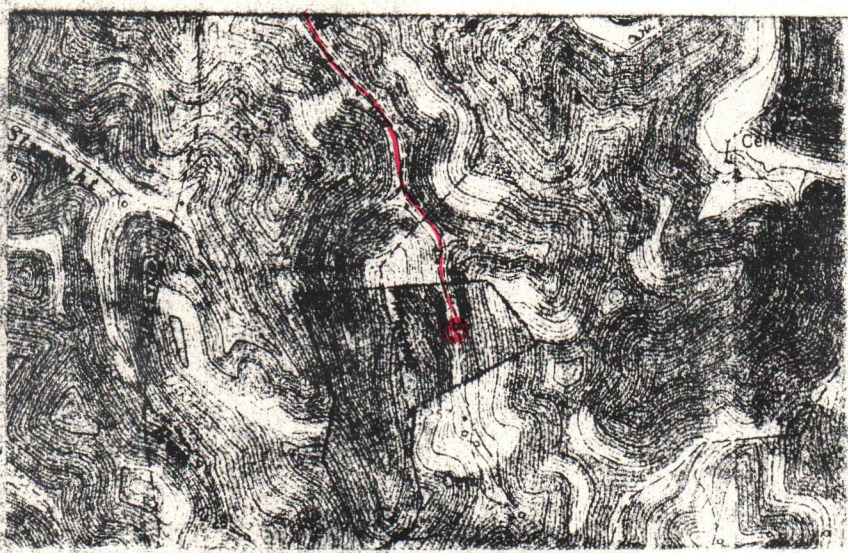







Access Road 

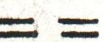

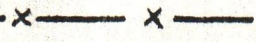
WELL SITE PLAN

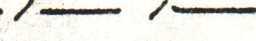
Sketch to include well location, existing access road, roads to be constructed, wellsite, drilling pits and necessary structures numbered or lettered to correspond with the first part of this plan. Include all natural drainage.

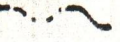
LEGEND

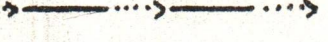
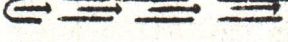
Property boundary 	Diversion 
Road 	Spring 
Existing fence 	Wet spot 
Planned fence 	Building 
Stream 	Drain pipe 
Open ditch 	Waterway 

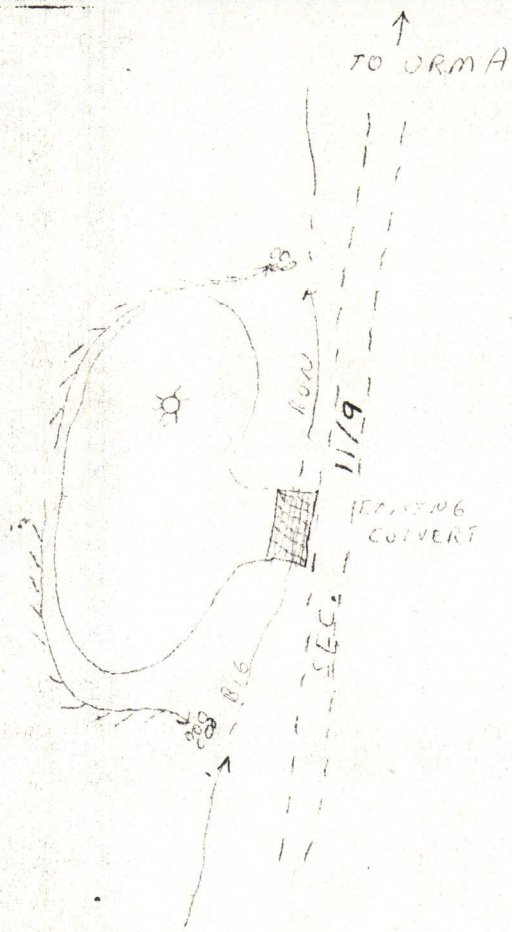

12/01/2023

PROPOSED WORK ORDER

THIS IS AN ESTIMATE ONLY:  
ACTUAL INFORMATION MUST BE SUBMITTED ON FORM IV-35 UPON COMPLETION

DRILLING CONTRACTOR (IF KNOWN) Morris Oil & Gas Co., Inc.  
Address Grantsville, W.Va. 26147

GEOLOGICAL TARGET FORMATION Big Injun (1965)  
Estimated depth of completed well 1965' feet. Rotary    / Cable tools x /  
Approximate water strata depths: Fresh, --/00 feet; salt,    feet.  
Approximate coal seam depths: None  
Is coal being mined in this area: Yes    / No x /

CASING AND TUBING PROGRAM

CASING OR TUBING TYPE	SPECIFICATIONS				FOOTAGE INTERVALS		CEMENT FILL UP OR SACKS Cubic ft.	PACKERS
	Size	Grade	Weight per ft	New	Used	For Drill-ling		
Conductor								Kinds
Fresh water	<del>  </del>							
Coal								Sizes
Intermed.	<u>6 5/8"</u>					<u>1815</u>	<u>old casing</u>	
Production Tubing	<u>4 1/2"</u>	<u>HL</u>	<u>10.50</u>	<u>X</u>	<u>1965'</u>	<u>1965</u>	<u>  </u>	Depths set
Liners							<u>CTS</u>	Perforations:
								Top Bottom

*MUST RUN ~~for~~ tubing on a packer in 1 1/2" pipe because no fresh water casing dented to surface*

**NOTE:** Regulation 7.02 of the Department of Mines provides that the original and four copies of Form IV-2 must be filed with the Department, accompanied by (i) a plat in the form prescribed by Regulation 11, (ii) a bond in one of the forms prescribed by Regulation 12, or in lieu thereof the other security allowed by Code §22-4-2, (iii) Form IV-9, "Reclamation Plan" applicable to the reclamation required by Code §22-4-12b and Regulation 23, (iv) unless previously paid on the same well, the fee required by Code §22-4-12a, and (v) if applicable, the consent required by Code §22-4-8a from the owner of any water well or dwelling within 200 feet of the proposed well.

A separate Form IV-2 shall not be required for fracturing or stimulating a well where fracturing or stimulating is to be part of the work for which a permit is sought and is noted as such on the Form IV-2 filed in connection therewith.

**THIS PERMIT MUST BE POSTED AT THE WELL SITE.**  
**ALL PROVISIONS BEING IN ACCORDANCE WITH CHAPTER 22,**  
**ARTICLE 4 OF THE W. VA. CODE, THE LOCATION IS HEREBY**  
APPROVED FOR fracturing. THIS PERMIT SHALL EXPIRE  
IF OPERATIONS HAVE NOT COMMENCED BY 1-27-83  
BY   

The following waiver must be completed by the coal operator and by any coal owner or coal lessee who has recorded a declaration under Code §22-4-20, if the permit is to be issued within fifteen (15) days of receipt thereof:

W A I V E R

The undersigned coal operator    / owner    / lessee    / of the coal under this well location has examined this proposed well location. If a mine map exists which covers the area of the well location, the well location has been added to the mine map. The undersigned has no objection to the work proposed to be done at this location, provided the well operator has complied with all applicable requirements of the West Virginia Code and the governing regularions.

Date:   , 19   

By:   

Its:   

12/01/2023





**DOWELL**

ORIGINAL  
DIVISION OF DOW CHEMICAL U.S.A.  
AN OPERATING UNIT OF THE DOW CHEMICAL COMPANY

DILFIELD SERVICES  
MINING SERVICES  
INDUSTRIAL SERVICES

DOWELL SERVICE ORDER,  
RECEIPT, AND INVOICE NO.

CORRESPONDENCE  
P.O. BOX 4378  
HOUSTON, TEXAS 77210

REMITTANCE  
P.O. BOX 100344  
HOUSTON, TEXAS 77212

DOWELL SERVICE LOCATION NAME AND NUMBER

*CLENUVILLE #12*

01-12-8951

CUSTOMER NUMBER

*129414*

CUSTOMER P.O. NUMBER

*Verbal*

TYPE SERVICE CODE

*285*

BUSINESS CODES

CUSTOMER'S NAME

*E. M. + W. E. Smith*

ADDRESS

*Grantsville, W.V. 26147*

CITY, STATE AND ZIP CODE

DOWELL shall furnish and Customer shall purchase materials and services required in the performance of the following SERVICE INSTRUCTIONS or DOWELL INDUSTRIAL SERVICE CONTRACT NO.

*Cement 4 1/2 CSG. using services listed*

WORKOVER  W  
NEW WELL  N  
OTHER

API OR IC NUMBER

IMPORTANT  
SEE OTHER SIDE FOR TERMS & CONDITIONS

ARRIVE LOCATION MO DAY YR TIME  
*5 10 82 1330*

SERVICE ORDER I authorize work to begin per service instructions in accordance with terms and conditions printed on the reverse side of this form to represent that I have authority to accept and sign this order.

CUSTOMER AUTHORIZED AGENT

JOB COMPLETION MO DAY YR TIME  
*5 10 82 152*

SERVICE RECEIPT I certify that the materials and services listed were received and all services performed in a workmanlike manner.

CUSTOMER AUTHORIZED AGENT

STATE CODE COUNTY / PARISH CODE CITY

*WV 47 Calhoun 013 Orma*

DOWELL NAME AND NUMBER / JOB SITE LOCATION AND POOL / PLANT ADDRESS

*ARMINTA EISMAN #2 Big Run*

CUSTOMER AUTHORIZED AGENT

*Walter Smith*

SHIPPED VIA

*Dowell UNITS*

ITEM/PRICE REF. NO.	MATERIAL, EQUIPMENT AND SERVICES USED	UNIT	QUANTITY	UNIT PRICE	\$ AMOUNT
59200-001	Mileage Charge	MI.	36	2.40	86.40
48002-006	S.P. CEMENTER	EA.	1	1065.00	1065.00
40001-000	NEAT CLASS A CEMENT	SK	100	5.60	560.00
49100-000	Service Charge	cu/ft	100	.91	91.00
49102-001	Ton Delivery Charge	Tm	169	.82	138.58
56702-044	CEMENT PING	EA.	1	25.00	25.00

SERVICE RECEIPT

Thank you  
*[Signature]*

SUB TOTAL

*1965.98*

LICENSE/REIMBURSEMENT FEE

LICENSE/REIMBURSEMENT FEE

REMARKS

*ME--C 676.00*

STATE *ME--C* % TAX ON \$ *900.98*  
COUNTY *SE--C* % TAX ON \$ *1065.00*  
CITY % TAX ON \$

DOWELL REPRESENTATIVE

*Allen*

TOTAL \$

*1965.98*

12/01/2023



State of West Virginia

Department of Mines

Oil and Gas Division

Charleston 25305

May 27, 1982

OG-F-210

Mr. Walter E. Smith  
P. O. Box 405  
Grantsville, West Virginia 26147

Re: 47-013-0125

Dear Mr. Smith:

As you may notice I have changed your casing program to satisfy state requirements. Since the well record has no indication of a fresh water string as required in Regulation 15.03 you will have to cement the 4½" back ~~to surface~~. You ~~will also be required to run tubing on a packer to isolate the production from that casing.~~

If you have any questions please feel free to call.

Sincerely,

to salt-sand

Ted Streit  
Office of Oil and Gas

TS/fjf  
ccs: File (2)

12/01/2023

GODFREY L. CABOT, INC.

*Copy of Original Log*

WELL RECORD

*CAL 0125*

DATE

SERIAL NO. 805 OPERATING DISTRICT  
 FARM Arminta Eison No. 2 LEASE NO.  
 COUNTY Calhoun TAX DISTRICT Washington STATE W. Va.  
 DRILLING COMMENCED December 3, 1932 DRILLING COMPLETED January 9, 1933

ROCK PRESSURE RECORD				PRODUCING SAND RECORD			
Sand	lbs., in	hrs.		Sand, from	to	Init. Prod.	M. C. F. Gas
Sand	lbs., in	hrs.		Sand, from	to	Init. Prod.	M. C. F. Gas
Sand	lbs., in	hrs.		Sand, from	to	Init. Prod.	M. C. F. Gas

OPEN FLOW			CASING RECORD					
Time, Condition:			SIZE	WEIGHT	USED IN DRILLING	LEFT IN WELL	HOW CASING SET	
10ths	Water	inch opening						
Volume	M. C. F.		6-5/8		1815'	1815'	Test 16 Hrs. After Shot	
24 HOUR PRODUCTION TEST AFTER TUBING			2"		1905'	1905'	80 of Water in 2 inch	
M. C. F.	Line Pressure		Test Before Shot				Volume 431,040 Cu. Ft.	
Bbls. Oil	in 24 Hours		45 of Water in 2"				Jan. 1934 Rock Pressure 500 Lbs. 25 Hrs.	
TUBED AND SHUT IN Date Jan. 22, 1933			Volume 319,680 Cu. Ft.			Date Shot Jan. 10, 1933		
Packer, Size	6-5/8 x 2	Kind Wall						Size of Torpedo 20 Qts.
Amount Anchor	187' 4"							
Set, Depth	Size Anchor							
Perf. Top	Bottom							

ELEVATION:		SHOOTING RECORD	
Perf. Top	Bottom	Acid Shot with	from to Date
		Gauge Before	{ Acid Shot } Gauge Min. Hrs. After { Acid Shot }

FORMATION	COLOR	TOP	BOTTOM	STEEL LINE MEASUREMENTS	HARD OR SOFT	OIL, GAS OR WATER	DEPTH FOUND	REMARKS
Surface		0	21					
Lime		21	145			Water	58	Fresh
Slate & Shells		145	245					
Red Rock		245	305					
Lime Shells		305	380					
Sand		380	425					
Red Rock Shells		425	660					
Little Dunkard		660	710					
Slate		710	762					Minute Pressure May 30, 1934
Big Dunkard		762	912			L.P.	1 2 3 4 5 10	
Slate	Black	912	920			68 92	121 150 173 200 283	
Gas Sand		920	960					
Slate & Shells		960	1050					
Salt Sand		1050	1100					
Slate	Black	1100	1200					
Slate & Shells		1200	1415					
Sand		1415	1440					
Shells		1440	1565					
Maxon		1565	1680			Water	1675	
Slate		1680	1704					
Little Lime		1704	1745					No Pencil Cave
Sand		1745	1765					
Big Lime		1765	1845					
Keener		1845	1865			Gas	1849 to 1861	45/10 W 2"
Big Injun		1865	1915					Hole filled to 1890
Total Depth		1965						

RECEIVED

MAY 13 1982

12/01/2023 OIL AND GAS COMMISSION WV DEPARTMENT OF MINES



RECEIVED

JUL 12 1984

STATE OF WEST VIRGINIA OIL & GAS DIVISION  
DEPARTMENT OF MINES  
OIL AND GAS DIVISION

Rotary   
Spudder   
Cable Tools   
Storage

Quadrangle Otter

Permit No. 47-013-25

WELL RECORD

Oil or Gas Well \_\_\_\_\_  
(KIND)

Company E.M. & W.E. Smith  
Address P.O. Box 244  
Grantsville, WV 26147  
Farm A. Eisman #2 Acres 87  
Location (waters) Big Run  
Well No. 2 Elev. 914'  
District Wash. County Calhoun  
The surface of tract is owned in fee by Perry Butler  
Address Orma, WV  
Mineral rights are owned by William Hamilton et al  
Address Charleston, WV

Casing and Tubing	Used in Drilling	Left in Well	Packers
Size			Kind of Packer
16			
13			Size of
10			
8 1/4			Depth set
6 3/8			
5 3/16			Perf. top
3			Perf. bottom
2			Perf. top
Liners Used			Perf. bottom

Drilling commenced \_\_\_\_\_  
Drilling completed \_\_\_\_\_  
Date Shot \_\_\_\_\_ From \_\_\_\_\_ To \_\_\_\_\_  
With \_\_\_\_\_  
Open Flow /10ths Water in \_\_\_\_\_ Inch  
/10ths Merc. in \_\_\_\_\_ Inch  
Volume \_\_\_\_\_ Cu. Ft.  
Rock Pressure \_\_\_\_\_ lbs. \_\_\_\_\_ hrs.  
Oil \_\_\_\_\_ bbls., 1st 24 hrs.  
WELL ACIDIZED 1849-1855 12/2/83  
500 Gal H15 HCL 15% Acid  
WELL FRACTURED 5/18/82

CASING CEMENTED 4 1/2" SIZE 400' No. Ft. 5/10/82 Date  
COAL WAS ENCOUNTERED AT None FEET \_\_\_\_\_ INCHES  
\_\_\_\_\_ FEET \_\_\_\_\_ INCHES \_\_\_\_\_ FEET \_\_\_\_\_ INCHES  
\_\_\_\_\_ FEET \_\_\_\_\_ INCHES \_\_\_\_\_ FEET \_\_\_\_\_ INCHES  
25,000# Sand - 400 Bbl. Water - 1000 Gal. acid

RESULT AFTER TREATMENT 8 Mcf Gas Daily - No Oil 7/6/84  
ROCK PRESSURE AFTER TREATMENT 180# 24-Hrs.  
Fresh Water None Feet \_\_\_\_\_ Salt Water None Feet \_\_\_\_\_

Formation	Color	Hard or Soft	Top	Bottom	Oil, Gas or Water	Depth	Remarks
No changes made in the original record, except as follows:							
							Ran 1965' <u>4 1/2"</u> 10.50# Casing and cemented in hole with 100 Sacks Neat Class A Cement.
							Perforations- <u>1906-1915 10 Holes Big Injun</u>
							<u>1849-1855 10 Holes -Keener</u>
							1815' <u>6-5/8"</u> casing left in hole (Originally run and left in hole)
							7/9/84 EM & W E Smith Walter E. Smith, Jr. 1/1

12/01/2023



RECEIVED

JUL 12 1984

Date: 7/9/84, 19

Operator's/ #2  
Well No. 47-013-0125

API Well No. /47 - -  
State County Permit

OIL & GAS DIVISION STATE OF WEST VIRGINIA  
DEPT. OF MINES DEPARTMENT OF MINES, OIL AND GAS DIVISION

WELL OPERATOR'S REPORT  
OF  
INITIAL GAS-OIL RATIO TEST

WELL OPERATOR E.M. & W.E. Smith  
Address P.O. Box 244  
Grantsville, WV 26147

DESIGNATED AGENT Walter E. Smith  
Address P.O. Box 244  
Grantsville, WV 26147

GEOLOGICAL TARGET FORMATION: Big Injun Depth 1965' feet  
Perforation Interval \_\_\_\_\_ feet

GUIDELINES FOR TESTING:

- 1- A minimum of gas vented or flared
- 2- A 24 hour preflow into pipelines or tanks
- 3- Uniform producing rate during the 24 hour test per test period
- 4- Measurement standards as for Form IV-39, "Report of Annual Production" (see Regulation 21.01)
- 5- Separate Form IV-36 for each producing formation in a multiple completion

TEST DATA				
START OF TEST-DATE	TIME	END OF TEST-DATE	TIME	DURATION OF TEST
7/5/84	9 A.M.	7/6/84	9 AM	24 Hrs.
TUBING PRESSURE	CASING PRESSURE	SEPARATOR PRESSURE	SEPARATOR TEMPERATURE	
OIL PRODUCTION DURING TEST		GAS PRODUCTION DURING TEST		WATER PRODUCTION DURING TEST & SALINITY
bbls.		Mcf		ppm.
OIL GRAVITY		PRODUCING METHOD (Flowing, pumping, gas lift, etc.)		
°API				

MEASUREMENT METHOD			GAS PRODUCTION	
FLANGE TAP <input type="checkbox"/>	PIPE TAP <input type="checkbox"/>	L-10 <input type="checkbox"/>	POSITIVE CHOKE <input type="checkbox"/>	CRITICAL FLOW PROVER <input type="checkbox"/>
ORIFICE DIAMETER	PIPE DIAMETER (INSIDE DIAM.)	NOMINAL CHOKE SIZE - IN.		
DIFFERENTIAL PRESSURE RANGE	MAX. STATIC PRESSURE RANGE	PROVER & ORIFICE DIAM. - IN.		
DIFFERENTIAL	STATIC	GAS GRAVITY (Air-1.0) MEASURED _____ ESTIMATED _____		
GAS GRAVITY (Air-1.0)	FLOWING TEMPERATURE	GAS TEMPERATURE _____ °F		
24 HOUR COEFFICIENT	24 HOUR COEFFICIENT			
		PRESSURE - _____ psia		

TEST RESULTS			
DAILY OIL None bbls.	DAILY WATER bbls.	DAILY GAS Mcf.	GAS-OIL RATIO SCF/STB

Test made by Direct Meter (#3 Emco)

Reading 7/5/84 6973  
Reading 7/6/84 6981 = 8 Mcf

E.M. & W.E. Smith  
Well Operator

By: Walter E. Smith

Its: Designated Agent

12/01/2023

RECEIVED

NOV 2 - 1983

OIL & GAS DIVISION  
DEPT. OF MINES

FRACTURE RECORD

Well Name and No: 1

District: Washington County: Calhoun

Permit No: 013-0125-FRAC Completion Date: \_\_\_\_\_

Formation Fractured: \_\_\_\_\_ Material: \_\_\_\_\_

Top \_\_\_\_\_

Bottom \_\_\_\_\_

Rock Pressure: \_\_\_\_\_ Test after Fracture:

Before Fracture \_\_\_\_\_ Oil \_\_\_\_\_

After Fracture \_\_\_\_\_ Gas \_\_\_\_\_

\_\_\_\_\_  
Signature

\_\_\_\_\_  
Date

COMPANY E. M. & W. E. Smith  
P. O. Box 405  
Grantsville, WV 26147

Please complete the above and return to us so we can complete our files

West Virginia Dept. of Mines  
Oil and Gas Division  
1615 Washington, Street, East  
Charleston, WV 25311

Well has not been completed (10/31/83).

Fractured Well on 5/18/82.  
After swabbing and bailing well, along with cleaning out sand  
for 16 days it was decided to put the well to pumping. Pumping  
the water out in place of swabbing and bailing.  
The water has now exhausted. The tubing, rods and pump is  
going to be pulled out, the well cleaned out and completed.  
Machine to be moved on location the first week of November.  
As soon as well is cleaned out a completion report will be made  
and mailed to you.

12/01/2023

*Walter Smith*

RECEIVED

NOV 20 2023

OFFICE OF THE  
DIRECTOR

12/01/2023

Director

FRACTURE RECORD

Well Name and No: 1

District: Washington

County: Calhoun

Permit No: 013-0125-FRAC

Completion Date: 7/6/84

Formation Fractured:

Top 1906

Bottom 1915

Material:

25,000# Sand

400 Bbl. Water

1000 Gal. 15% HCL Acid

Rock Pressure:

Before Fracture 180#

After Fracture 180#

Test after Fracture:

Oil None

Gas

Walter Smith, Drug agent  
Signature

7/9/84  
Date

COMPANY

E. M. & W. E. Smith

P. O. Box 405

Grantsville, WV 26147

Please complete the above and return to us so we can complete our files

West Virginia Dept. of Mines  
Oil and Gas Division  
1615 Washington, Street, East  
Charleston, WV 25311

Faint, illegible text at the top of the page, possibly a header or title area.

STATE OF WEST VIRGINIA  
DEPARTMENT OF MINES ENERGY  
OIL AND GAS WELLS DIVISION

RECEIVED  
ENERGY

INSPECTOR'S WELL REPORT

APR 23 1986

Permit No. 13-125-F

by Permit ?  
Fracture 5-27-82

Oil or Gas Well  
(KIND)

Company Walter Smith

Address \_\_\_\_\_

Farm Eisman - Hamilton

Well No. 1

District Wash. County Cal.

Drilling commenced \_\_\_\_\_

Drilling completed \_\_\_\_\_ Total depth \_\_\_\_\_

Date shot \_\_\_\_\_ Depth of shot \_\_\_\_\_

Initial open flow \_\_\_\_\_ /10ths Water in \_\_\_\_\_ Inch

Open flow after tubing \_\_\_\_\_ /10ths Merc. in \_\_\_\_\_ Inch

Volume \_\_\_\_\_ Cu. Ft.

Rock pressure \_\_\_\_\_ lbs. \_\_\_\_\_ hrs.

Oil \_\_\_\_\_ bbls., 1st 24 hrs.

Fresh water \_\_\_\_\_ feet \_\_\_\_\_ feet

Salt water \_\_\_\_\_ feet \_\_\_\_\_ feet

CASING AND TUBING	USED IN DRILLING	LEFT IN WELL	PACKERS
Size			
16			Kind of Packer _____
13			
10			Size of _____
8 1/4			
6 3/4			Depth set _____
5 3/16			
3			Perf. top _____
2			
Liners Used			Perf. bottom _____
			Perf. top _____
			Perf. bottom _____

CASING CEMENTED \_\_\_\_\_ SIZE \_\_\_\_\_ No. FT. \_\_\_\_\_ Date \_\_\_\_\_

NAME OF SERVICE COMPANY \_\_\_\_\_

COAL WAS ENCOUNTERED AT \_\_\_\_\_ FEET \_\_\_\_\_ INCHES

\_\_\_\_\_ FEET \_\_\_\_\_ INCHES \_\_\_\_\_ FEET \_\_\_\_\_ INCHES

\_\_\_\_\_ FEET \_\_\_\_\_ INCHES \_\_\_\_\_ FEET \_\_\_\_\_ INCHES

Drillers' Names \_\_\_\_\_

Remarks:

Release Reclamative

4-19-86  
DATE

Wendy Mace  
DISTRICT WELL INSPECTOR 12/01/2023

Form 26  
2/16/82

STATE OF WEST VIRGINIA  
DEPARTMENT OF MINES  
OIL AND GAS WELLS DIVISION  
**INSPECTOR'S PLUGGING REPORT**

Permit No. \_\_\_\_\_

Well No. \_\_\_\_\_

COMPANY \_\_\_\_\_ ADDRESS \_\_\_\_\_

FARM \_\_\_\_\_ DISTRICT \_\_\_\_\_ COUNTY \_\_\_\_\_

Filling Material Used \_\_\_\_\_

Liner			Location			Amount			Packer			Location		
PLUGS USED AND DEPTH PLACED						BRIDGES			CASING AND TUBING					
CEMENT-THICKNESS		WOOD-SIZE	LEAD	CONSTRUCTION-LOCATION		RECOVERED	SIZE	LOST						

Drillers' Names \_\_\_\_\_

Remarks: \_\_\_\_\_

DATE

I hereby certify I visited the above well on this date.

12/01/2023

DISTRICT WELL INSPECTOR

M. 2. 5/21/82

9,000'

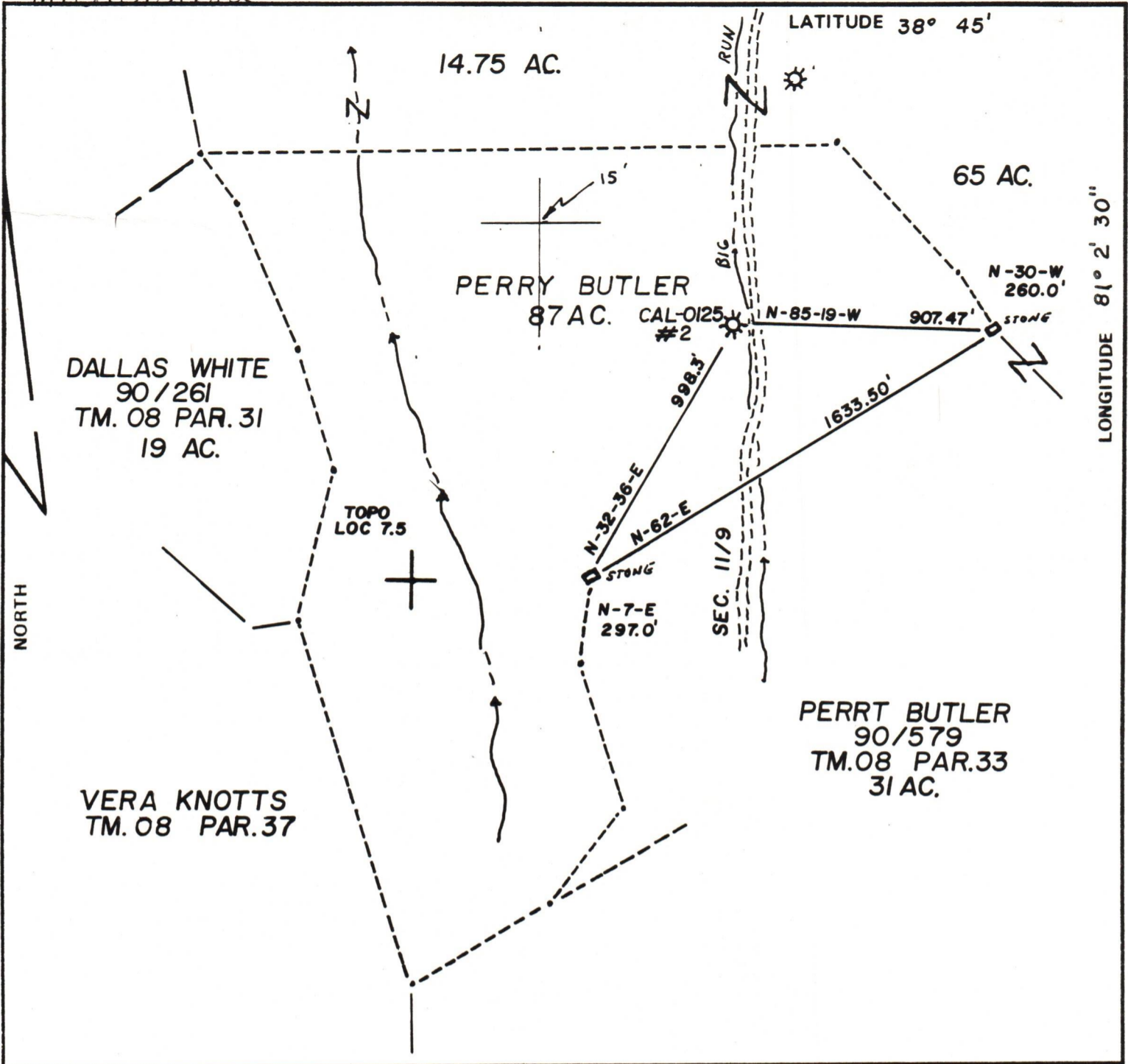

FILE NO. \_\_\_\_\_  
 DRAWING NO. \_\_\_\_\_  
 SCALE 1" = 500'  
 MINIMUM DEGREE OF ACCURACY 1 IN 200  
 PROVEN SOURCE OF ELEVATION B.M. 767  
AT ORMA

I THE UNDERSIGNED, HEREBY CERTIFY THAT THIS PLAT IS CORRECT TO THE BEST OF MY KNOWLEDGE AND BELIEF AND SHOWS ALL THE INFORMATION REQUIRED BY LAW AND THE REGULATIONS ISSUED AND PRESCRIBED BY THE DEPARTMENT OF MINES.

(SIGNED) Walter J. Bond  
 R.P.E. \_\_\_\_\_ L.L.S. 526

PLACE SEAL HERE

(+) DENOTES LOCATION OF WELL ON UNITED STATES TOPOGRAPHIC MAPS  
 FORM IV-6 (8-78)



DATE MAY 10, 19 82  
 OPERATOR'S WELL NO. BUTLER #2  
 API WELL NO. 47 - 013 - 0125-Frac  
 STATE COUNTY PERMIT

STATE OF WEST VIRGINIA  
 DEPARTMENT OF MINES  
 OIL AND GAS DIVISION

WELL TYPE: OIL \_\_\_ GAS X LIQUID INJECTION \_\_\_ WASTE DISPOSAL \_\_\_  
 (IF "GAS,") PRODUCTION X STORAGE \_\_\_ DEEP \_\_\_ SHALLOW X  
 LOCATION: ELEVATION 914 WATER SHED BIG RUN OF LEFT FORK  
 DISTRICT WASHINGTON COUNTY CALHOUN  
 QUADRANGLE CHLOE 7.5  
 SURFACE OWNER PERRY BUTLER ACREAGE 87  
 OIL & GAS ROYALTY OWNER WILLIAM HAMILTON LEASE ACREAGE 87 LEASE NO. 12/01/2023  
 PROPOSED WORK: DRILL \_\_\_ CONVERT \_\_\_ DRILL DEEPER \_\_\_ REDRILL \_\_\_ FRACTURE OR STIMULATE X PLUG OFF OLD FORMATION \_\_\_ PERFORATE NEW FORMATION \_\_\_ OTHER PHYSICAL CHANGE IN WELL (SPECIFY) \_\_\_\_\_  
 PLUG AND ABANDON \_\_\_ CLEAN OUT AND REPLUG \_\_\_  
 TARGET FORMATION BIG INJUN ESTIMATED DEPTH 1965  
 WELL OPERATOR E.M. & W.E. SMITH DESIGNATED AGENT WALTER SMITH  
 ADDRESS P.O. BOX 404 ADDRESS SAME  
GRANTSVILLE, W.V. 25270 ADDRESS SAME



DOWELL DIVISION OF DOW CHEMICAL U.S.A.

REMIT TO

THE OPERATING UNIT OF THE DOW CHEMICAL COMPANY

INVOICE

INVOICE DATE

INVOICE NUMBER

PAGE

TYPE SERVICE

JOB SITE

STATE

COUNTY/CITY

SERVICE FROM LOCATION

SHIPPED VIA

CUSTOMER P.O. NO.

JOB LOCATION

DATE OF SERVICE ORDER

AUTHORIZED BY

ST. ITEM NUMBER

QUANTITY

UOM

DESCRIPTION

UNIT PRICE

AMOUNT

AMOUNT PAY THIS

DOWELL DIVISION OF DOW CHEMICAL U.S.A.

12/01/2023

INVOICE

AN OPERATING UNIT OF THE DOW CHEMICAL COMPANY

REMIT TO: DOWELL DIVISION  
DOW CHEMICAL USA  
P O BOX 360182  
PITT, PA 15230

INVOICE DATE

05/18/82

PAGE

1

INVOICE NUMBER

01-12-9023

TYPE SERVICE

FRACTURING

129414  
E M & W E SMITH

GRANTSVILLE WV 26147

JOB SITE	STATE	COUNTY/CITY	SERVICE FROM LOCATION	SHIPPED VIA	CUSTOMER P.O. NO./REF.
ARMINTA CISMAN #2	WV	CALHOON	GLENVILLE WV	DOWELL	VERBAL
JOB LOCATION			DATE OF SERVICE ORDER	AUTHORIZED BY	
ORMA			05/18/82	WALTER SMITH	

ITEM NUMBER	QUANTITY	U/M	DESCRIPTION	UNIT PRICE	AMOUNT
059200001	72	MI	MILEAGE, EACH SERVICE TRUCK	2.40	172.80
024094050	300	LBS	J266, COLD WATER GELLING AGT	4.70	1,410.00
025037000	250	CWT	S79, SAND, 20-50 MESH	6.60	1,650.00
062016055	6	GAL	U42, VERSENE CHELATING AGENT	10.90	65.40
028019018	1	MIN	FRAC PUMP MINIMUM CHG 90B TU	2,970.00	2,970.00
028400001	1	4HR	BLENDER, 11-20 BPM, 1ST 4HRS	790.00	790.00
029100000	450	MI	TRANSPORTATION FRAC MATERIAL	.74	333.00
029110001	250	CWT	PROP AGT PUMP CHG 20-40 SAND	.27	67.50
058042000	1	HR	TRANSPORT, BODY LOAD WHEN DE	31.25	31.25
010013001	1000	GAL	H15, HCL ACID 15%	.55	550.00
011028053	2	GAL	A200.2, CORROSION INHIBITOR	28.25	56.50
013050055	10	GAL	F78, EZEFLD SURFACTANT	26.00	260.00
SUB TOTAL --					8,356.45

#5100  
6/3/82

SE S  
ME S

TAX EXEMPT  
TAX EXEMPT

3,827.50 0.00  
3,991.90 0.00

TERMS

NET AMOUNT DUE 30 DAYS FROM DATE OF INVOICE

WITH QUESTIONS ABOUT YOUR ACCOUNT CALL 713-978-3365  
OR 713-978-3251

PAY THIS AMOUNT

8,356.45

12/01/2023



DOWELL DIVISION OF DOW CHEMICAL U. S. A.

COPY

# INVOICE

REMIT TO: DOWELL DIVISION  
DOW CHEMICAL USA  
P O BOX 360182  
PITT, PA 15230

AN OPERATING UNIT OF THE DOW CHEMICAL COMPANY

INVOICE DATE
12/02/83

129414  
E M B W E SMITH  
  
GRANTSVILLE WV 26147

PAGE
1

INVOICE NUMBER
01-12-2338

TYPE SERVICE
ACIDIZING

JOB SITE	STATE	COUNTY/CITY	SERVICE FROM LOCATION	SHIPPED VIA	CUSTOMER P.O. NO./REF.
4, FLSMAN-27		CALHOUN	GLENVILLE WV	DOWELL	VERBAL
JOB LOCATION			DATE OF SERVICE ORDER	AUTHORIZED BY	
LOWER BIG RUN			12/02/83		

ITEM NUMBER	QUANTITY	U/M	DESCRIPTION	UNIT PRICE	AMOUNT
059200004	70	MI	MILEAGE, EACH FLAT PER TRUCK	1.56	109.20
013017000	1	GAL	W22, NON-EMULSIFYING AGENT	26.75	26.75
013050055	1	GAL	F78, SZEFL0 SURFACTANT	26.00	26.00
010019001	500	GAL	H15, HCL ACID 15%	.55	275.00
011028053	1	GAL	A200.2, CORROSION INHIBITOR	22.25	22.25
012031055	1	GAL	L53, CLAY CONTROL AGENT	25.75	25.75
SUB TOTAL --					484.95

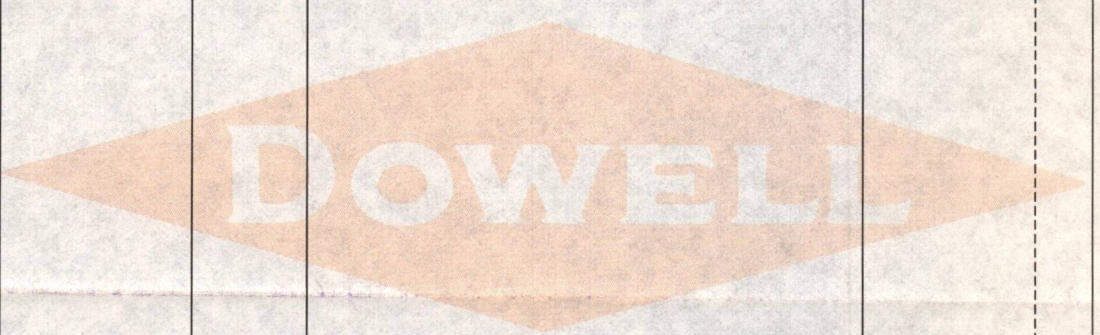

ME 8	TAX EXEMPT		375.75	0.00
------	------------	--	--------	------

TERMS NET AMOUNT DUE 30 DAYS FROM DATE OF INVOICE

WITH QUESTIONS ABOUT YOUR ACCOUNT CALL 713-978-3251  
OR WRITE TO DOWELL, CUSTOMER FINANCIAL SERVICES,  
P O BOX 4378, HOUSTON, TEXAS 77210

PAY THIS AMOUNT

12/01/2023

484.95



PROPOSED WORK ORDER

THIS IS AN ESTIMATE ONLY:
ACTUAL INFORMATION MUST BE SUBMITTED ON FORM IV-35 UPON COMPLETION

DRILLING CONTRACTOR (IF KNOWN) Morris Oil & Gas Co., Inc.

Address Grantsville, W.Va. 26147

GEOLOGICAL TARGET FORMATION Big Injun (1965)
Estimated depth of completed well 1815 feet. Rotary / Cable tools x /
Approximate water strata depths: Fresh, 100 feet; salt, 9 feet.
Approximate coal seam depths: None
Is coal being mined in this area: Yes / No x /

CASING AND TUBING PROGRAM

Table with columns: CASING OR TUBING TYPE, SPECIFICATIONS (Size, Grade, Weight per ft, New, Used), FOOTAGE INTERVALS (For Drill-ling, Left in Well), CEMENT FILL (UP OR SACKS, Cubic ft.), PACKERS (Kinds, Sizes, Depths set, Perforations: Top, Bottom). Includes handwritten entries for Conductor, Fresh water, Coal, Intermed., Production Tubing, and Liners.

NOTE: Regulation 7.02 of the Department of Mines provides that the original and four copies of Form IV-2 must be filed with the Department, accompanied by (i) a plat in the form prescribed by Regulation 11, (ii) a bond in one of the forms prescribed by Regulation 12, or in lieu thereof the other security allowed by Code §22-4-2, (iii) Form IV-9, "Reclamation Plan" applicable to the reclamation required by Code §22-4-12b and Regulation 23, (iv) unless previously paid on the same well, the fee required by Code §22-4-12a, and (v) if applicable, the consent required by Code §22-4-8a from the owner of any water well or dwelling within 200 feet of the proposed well.

A separate Form IV-2 shall not be required for fracturing or stimulating a well where fracturing or stimulating is to be part of the work for which a permit is sought and is noted as such on the Form IV-2 filed in connection therewith.

THIS PERMIT MUST BE POSTED AT THE WELL SITE

ALL PROVISIONS BEING IN ACCORDANCE WITH CHAPTER 22,

ARTICLE 4 OF THE W. VA. CODE, THE LOCATION IS HEREBY

APPROVED FOR fracturing. THIS PERMIT SHALL EXPIRE

IF OPERATIONS HAVE NOT COMMENCED BY 1-27-83

BY

The following waiver must be completed by the coal operator and by any coal owner or coal lessee who has recorded a declaration under Code §22-4-20, if the permit is to be issued within fifteen (15) days of receipt thereof:

W A I V E R

The undersigned coal operator / owner / lessee / of the coal under this well location has examined this proposed well location. If a mine map exists which covers the area of the well location, the well location has been added to the mine map. The undersigned has no objection to the work proposed to be done at this location, provided the well operator has complied with all applicable requirements of the West Virginia Code and the governing regularions.

Date: , 19

By:

Its:



Well No. 1  
Farm Arminia Eisman  
API # 47-013-0125 - Frac  
Date 5/05/82

STATE OF WEST VIRGINIA  
OFFICE OF OIL AND GAS - DEPARTMENT OF MINES

OIL AND GAS WELL PERMIT APPLICATION

WELL TYPE: Oil  / Gas  / Fracture   
(If "Gas", Production  / Underground storage  / Deep  / Shallow )

LOCATION: Elevation: 914' Watershed: Big Run of the West Fork  
District: Washington County: Calhoun Quadrangle: Otter

WELL OPERATOR E.M. & W.E. Smith  
Address P.O. Box 405  
Grantsville, W.Va 26147

DESIGNATED AGENT Walter E. Smith  
Address P.O. Box 405  
Grantsville, W.Va. 26147

OIL AND GAS ROYALTY OWNER William Hamilton et al  
Address Charleston, W.V.  
Acreage 87

COAL OPERATOR No Coal  
Address \_\_\_\_\_

SURFACE OWNER Perry Butler  
Address Orma, W.V.  
Acreage 87

COAL OWNER(S) WITH DECLARATION ON RECORD:  
NAME \_\_\_\_\_  
Address \_\_\_\_\_  
NAME \_\_\_\_\_  
Address \_\_\_\_\_

FIELD SALE (IF MADE) TO:  
NAME \_\_\_\_\_  
Address \_\_\_\_\_

COAL LESSEE WITH DECLARATION ON RECORD:  
NAME \_\_\_\_\_  
Address \_\_\_\_\_

OIL AND GAS INSPECTOR TO BE NOTIFIED:  
NAME Richard J. Morris  
Address Grantsville, W.Va.  
Telephone 354-7259

**RECEIVED**

MAY 13 1982

OIL AND GAS DIVISION  
WV DEPARTMENT OF MINES

The undersigned well operator is entitled to operate for oil or gas purposes at the above location under a deed  / lease  / other contract  / dated 5/20/1965, to the undersigned well operator from Cabot Corporation.

(If said deed, lease, or other contract has been recorded:)

Recorded on 6/14/, 1965, in the office of the Clerk of County Commission of Calhoun County, West Virginia, in Lease Book at page 472. A permit is requested as follows:

PROPOSED WORK: Drill  / Drill Deeper  / Redrill  / Fracture or stimulate  / Plug off old formation  / Perforate new formation  / Other physical change in well (specify) Run 4 1/2" casing for Prod. String - Pull No Pipe out of well (7")  
--planned as shown on the work order on the reverse side hereof.

The above named coal operator, coal owner(s), and coal lessee are hereby notified that any objection they wish to make or are required to make by Code §22-4-3 must be filed with the Department of Mines within fifteen (15) days after receipt of this Application by the Dept. Copies of this Permit Application and the enclosed plat and reclamation plan have been mailed by registered mail or delivered by hand to the above named coal operator, coal owner(s), and coal lessees on or before the day of the mailing or delivery of this application to the Department of Mines at Charleston, West Virginia.

PLEASE SUBMIT COPIES OF ALL GEOPHYSICAL LOGS DIRECTLY TO:

E.M. & W.E. Smith  
Well Operator

By: Walter E. Smith

Its: Designated Agent

WEST VIRGINIA OIL AND GAS  
CONSERVATION COMMISSION  
WASHINGTON ST., E.  
CHARLESTON, WV 25311  
Phone - 304/348-3092

12/01/2023