

LYNCH #1

47-013-01681

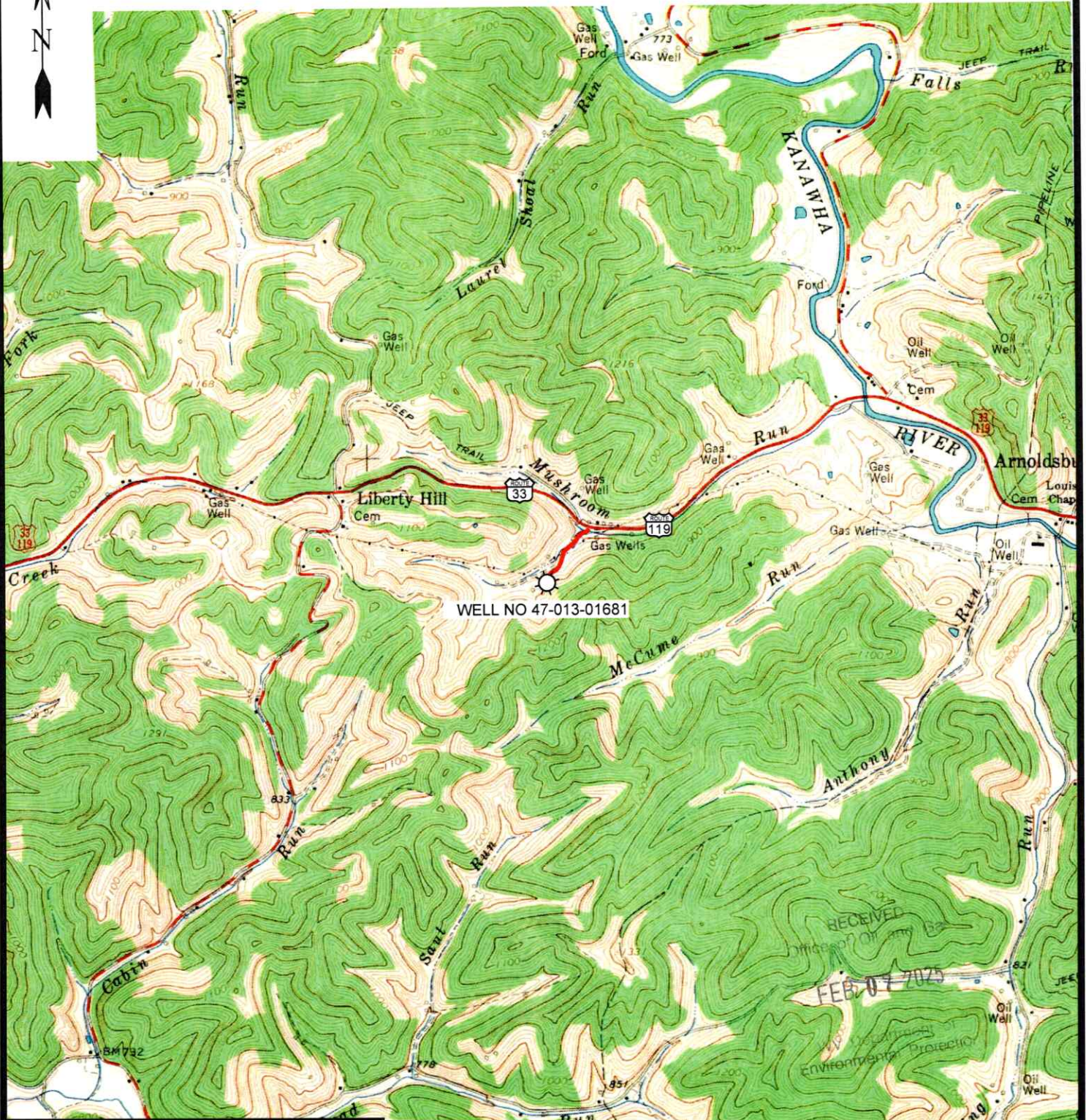

12 Vanhorn Drive | P.O. Box 150 | Glenville, WV 26031 | 304.462.5634
1412 Kanawha Boulevard, East | Charleston, WV 25301 | 304.346.3952
254 East Beckley Bypass | Beckley, WV 23801 | 304.255.3296

slsww.com

MILLSTONE 7.5' USGS QUAD

SCALE: 1"=2000'

0' 2000' 4000'



DRAWN BY GF	FILE NO. 9505	DATE 1-14-25	CADD FILE: 9505-SURV-TOPO-ROO- GF-011425.DWG
----------------	------------------	-----------------	--

03/07/2025

APPROACH PROFILE (VIEW NORTH)

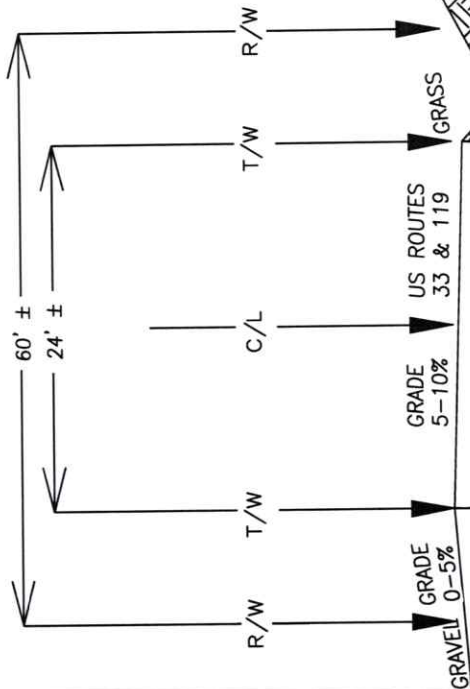

VICINITY MAP SCALE: 1-INCH = 1-MILE

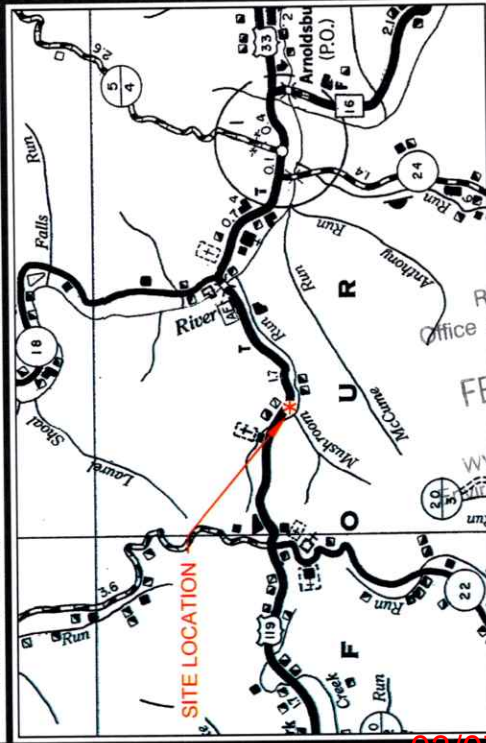

RECEIVED
 Office of Oil and Gas
 FEB 11 2025
 WY Dept of Energy & Nat Resources
 DIVERSIFIED PRODUCTION, LLC
 414 SUMMERS STREET
 CHARLESTON, WV 25301

PREPARED FOR:
 CADD FILE 9505RDAP
 GF: 1/14/2025
 FIELD REVIEW U.S.
 WELL NUMBERS 47-013-01681
 DATE 1/14/2025

PLAN VIEW

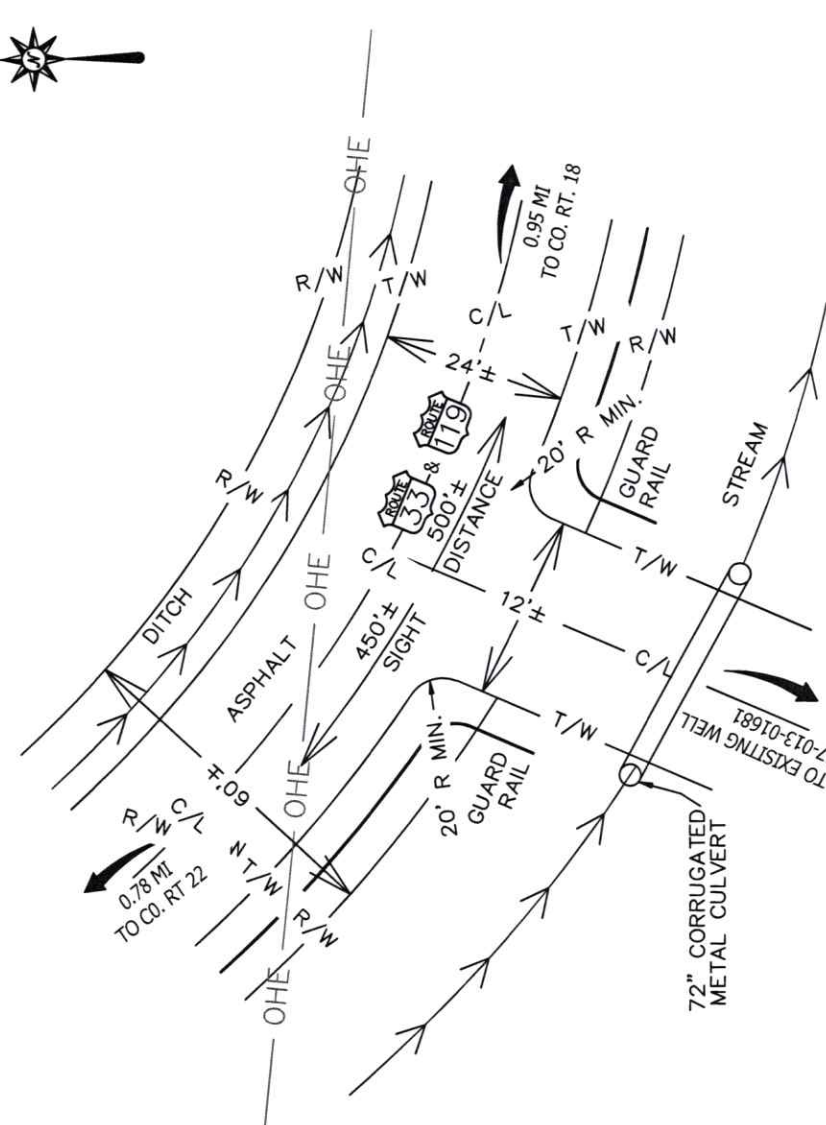

NOTES

ALL SPECIFICATIONS AS SET FORTH IN THE MANUAL ON RULES AND REGULATIONS FOR CONSTRUCTING DRIVEWAYS ON STATE HIGHWAY RIGHTS OF WAY WILL BE OBSERVED.
 DRAWINGS NOT TO SCALE.

ACCESS ROAD WAS FLAGGED IN ORANGE MARKING RIBBON WITH WELL AND COMPANY NAME IDENTIFIED.
 APPLY 100 FEET OF 8-INCH COMPACTED STONE ON AREA.

LEGEND

C/L
 R/W
 T/W
 CENTERLINE OF ROAD
 RIGHT-OF-WAY
 TRAVELED WAY
 DRAIN/STREAM

PLAT OF PROPOSED ROAD APPROACH.
 LOCATED ON US RT. 33 & 119 AT 0.78± MILES EAST OF JUNCTION CO. RT. 22
 IN LEE DISTRICT, CALHOUN COUNTY, WEST VIRGINIA.

PREPARED BY

12 Venhon Drive | P.O. Box 150 | Glenville, WV 26031 | 304-462-5814
 1412 Kanawha Boulevard, East | Charleston, WV 25301 | 304-346-3952
 254 East Beckley Bypass | Beckley, WV 25801 | 304-293-3396
 sls.com

03/07/2025

LYNCH LEASE
198.875 ACRES
LYNCH 1
47-013-01681

NAD'83 GEO. LAT-(N) 38.786675 LONG-(W) 81.157109
NAD'83 UTM (M)(ZONE 17) N. 4,293,115.80 E. 486,354.90

3-23-35.1
MICHAEL J. LAUGHLIN,
ET AL.
1.13 AC.

3-22-47
JOSEPH D. & SHELLEY L.
LYNCH
32.38 AC.

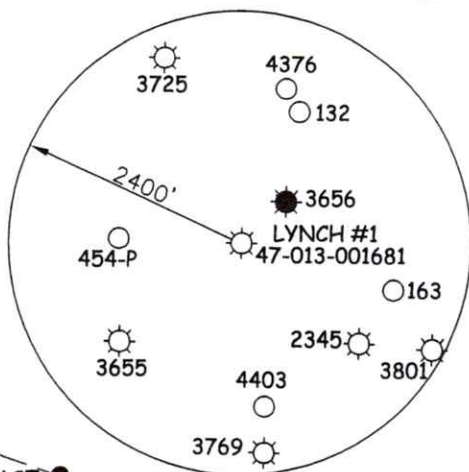

3-23-23
MICHAEL P. ROGERS
143.83 AC.

ROUTE 33 ROUTE 119

3-23-36.1
JEFFREY A. &
SHELLEY D. MACE
0.3 AC.

3-23-36
MICHAEL ROGERS
358.29 AC.

TIE LINE
N 31°43' E
1260.68'

3-23-35
JOSEPH & SHELLEY
LYNCH
198.88 AC.

FENCE
POST

MUSHROOM
RUN

ACCESS
ROAD
TIE LINE
N 44°59' E
640.9'

LYNCH #1
47-013-01681

NOTES ON SURVEY

- 1. WELL SPOT CIRCLE & TOPO MARK SCALE IS 1"=2000'.

LEGEND

- LEASE LINE
- SURFACE LINE
- TIE LINE
- CREEK
- ROAD
- US ROUTE
- PROPOSED WELL
- EXISTING WELL
- PERMITTED WELL

DISTRICT-TAXMAP-PARCEL 00-00-00



12 Vanhorn Drive | P.O. Box 150 | Glenville, WV 26351 | 304.462.5634
1412 Kanawha Boulevard, East | Charleston, WV 25301 | 304.346.3952
254 East Beckley Bypass | Beckley, WV 25801 | 304.255.5296
slwv.com

I THE UNDERSIGNED, HEREBY CERTIFY THAT THIS PLAT IS CORRECT TO THE BEST OF MY KNOWLEDGE AND BELIEF AND SHOWS ALL THE INFORMATION REQUIRED BY LAW AND THE REGULATIONS ISSUED AND PRESCRIBED BY THE DIVISION OF ENVIRONMENTAL PROTECTION.

P.S. 677 *Gregory A. Smith*



(+) DENOTES LOCATION OF WELL ON UNITED STATES TOPOGRAPHIC MAPS.
DATE JANUARY 9, 20 25
REVISED, 20
OPERATORS WELL NO. LYNCH #1
API WELL NO. 47 - 013 - 01681
STATE COUNTY PERMIT

MINIMUM DEGREE OF ACCURACY 1 / 200 FILE NO. 9505-WELL PLAT-4701301681-R00-250109-MRH.dwg

HORIZONTAL & VERTICAL CONTROL DETERMINED BY DGPS (SUBMETER MAPPING GRADE TIE TO CORS NETWORK) SCALE 1" = 300'

STATE OF WEST VIRGINIA
DIVISION OF ENVIRONMENTAL PROTECTION
OFFICE OF OIL AND GAS



WELL TYPE: OIL ___ GAS X LIQUID INJECTION ___ WASTE DISPOSAL ___ IF "GAS" PRODUCTION ___ STORAGE ___ DEEP ___ SHALLOW X

LOCATION: ELEVATION 869' WATERSHED MUSHROOM RUN OF WEST FORK OF LITTLE KANAWHA RIVER

DISTRICT LEE COUNTY CALHOUN QUADRANGLE ARNOLDSBURG 7.5'

SURFACE OWNER JOSEPH & SHELLEY LYNCH ACREAGE 198.875

ROYALTY OWNER N/A ACREAGE N/A

PROPOSED WORK: DRILL ___ CONVERT ___ DRILL DEEPER ___ REDRILL ___ FRACTURE OR STIMULATE ___ PLUG OFF OLD FORMATION ___ PERFORATE NEW FORMATION ___ PLUG AND ABANDON X CLEAN OUT AND REPLUG ___ OTHER ___

PHYSICAL CHANGE IN WELL (SPECIFY) TARGET FORMATION INJUN ESTIMATED DEPTH 1962

WELL OPERATOR UNKNOWN WVDEP PAID PLUGGING CONTRACT DESIGNATED AGENT JASON HARMON, WVDEP

ADDRESS 601 57TH STREET ADDRESS 601 57TH STREET

CHARLESTON, WV 25304 (WVDEP) CHARLESTON, WV 25304

CHARLESTON, WV 25304

CHARLESTON, WV 25304

COUNTY NAME

PERMIT

03/07/2025