

WESLEY POLING LEASE 17 AC.

LATITUDE 38°50'00"

LONGITUDE 81°02'30" S
9720' S

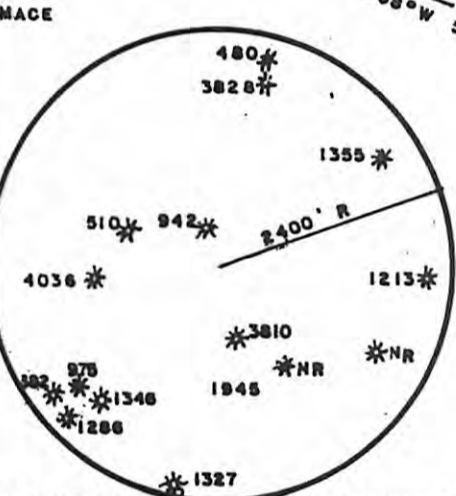
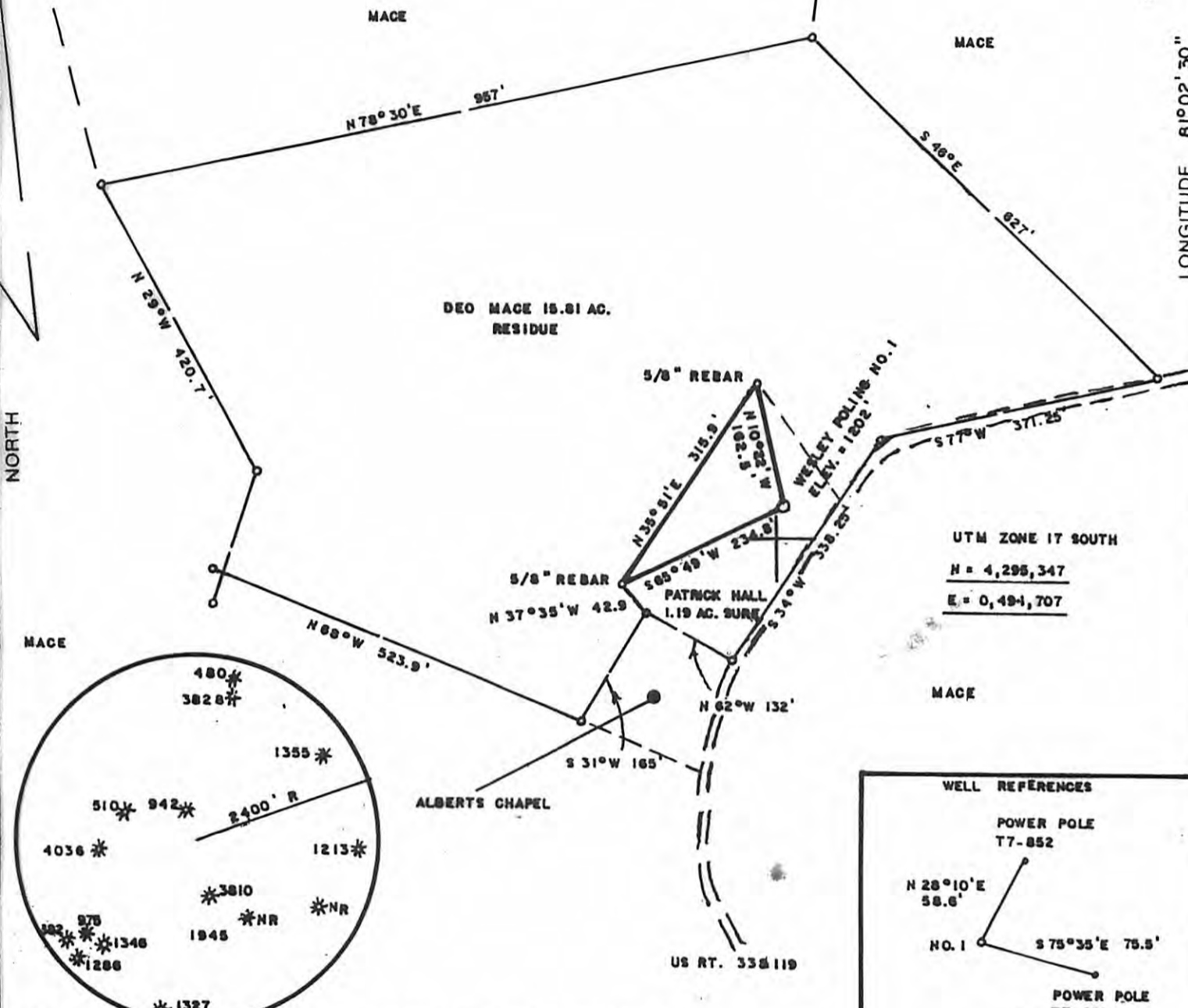

UTM ZONE 17 SOUTH
N = 4,295,347
E = 0,494,707

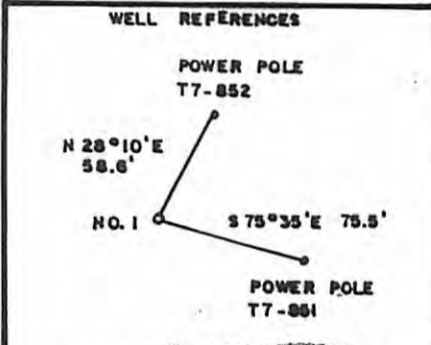

FILE NO. _____
DRAWING NO. _____
SCALE 1" = 200'
MINIMUM DEGREE OF ACCURACY 1/200
PROVEN SOURCE OF ELEVATION BM SOUTH OF LEASE
ELEV. = 1204'

I THE UNDERSIGNED, HEREBY CERTIFY THAT THIS PLAT IS CORRECT TO THE BEST OF MY KNOWLEDGE AND BELIEF AND SHOWS ALL THE INFORMATION REQUIRED BY LAW AND THE REGULATIONS ISSUED AND PRESCRIBED BY THE DEPARTMENT OF ENERGY.
(SIGNED) Mark C. Echard
R.P.E. _____ L.L.S. 490



STATE OF WEST VIRGINIA
Division of Environmental Protection
OFFICE OF OIL AND GAS

DATE FEBRUARY 3, 2011
OPERATOR'S WELL NO. WESLEY POLING
API WELL NO. NO. 1

WELL TYPE: OIL GAS LIQUID INJECTION WASTE DISPOSAL
(IF "GAS,") PRODUCTION STORAGE DEEP SHALLOW

LOCATION: ELEVATION 1202' WATERSHED HOG RUN
DISTRICT SHERMAN COUNTY CALHOUN
QUADRANGLE MILLSTONE 7.5'

SURFACE OWNER PATRICK HALL ACREAGE 1.19
OIL & GAS ROYALTY OWNER ADELIA RIDDLE LEASE ACREAGE 17
LEASE NO. _____

PROPOSED WORK: DRILL CONVERT DRILL DEEPER REDRILL FRACTURE OR STIMULATE PLUG OFF OLD FORMATION PERFORATE NEW FORMATION OTHER PHYSICAL CHANGE IN WELL (SPECIFY) _____

PLUG AND ABANDON CLEAN OUT AND REPLUG
TARGET FORMATION ELK ESTIMATED DEPTH 5900'
WELL OPERATOR GREER, INC. DESIGNATED AGENT ELMA JEAN MACE
ADDRESS 4787 SASSAFRAS RIDGE ROAD ADDRESS 4787 SASSAFRAS RIDGE ROAD
ARNOLDSBURG, WV 25234 ARNOLDSBURG, WV 25234

COUNTY NAME _____
PERMIT _____

09/18/2013