

LEGEND

LEASE LINE	---
SURFACE LINE	----
WELL LATERAL	-----
OFFSET LINE	-----
TIE LINE	-----
CREEK	~~~~~
FENCE	* * * * *
PROPOSED WELL	⊙
EXISTING WELL	○
PERMITTED WELL	○
TAX MAP-PARCEL	00-00

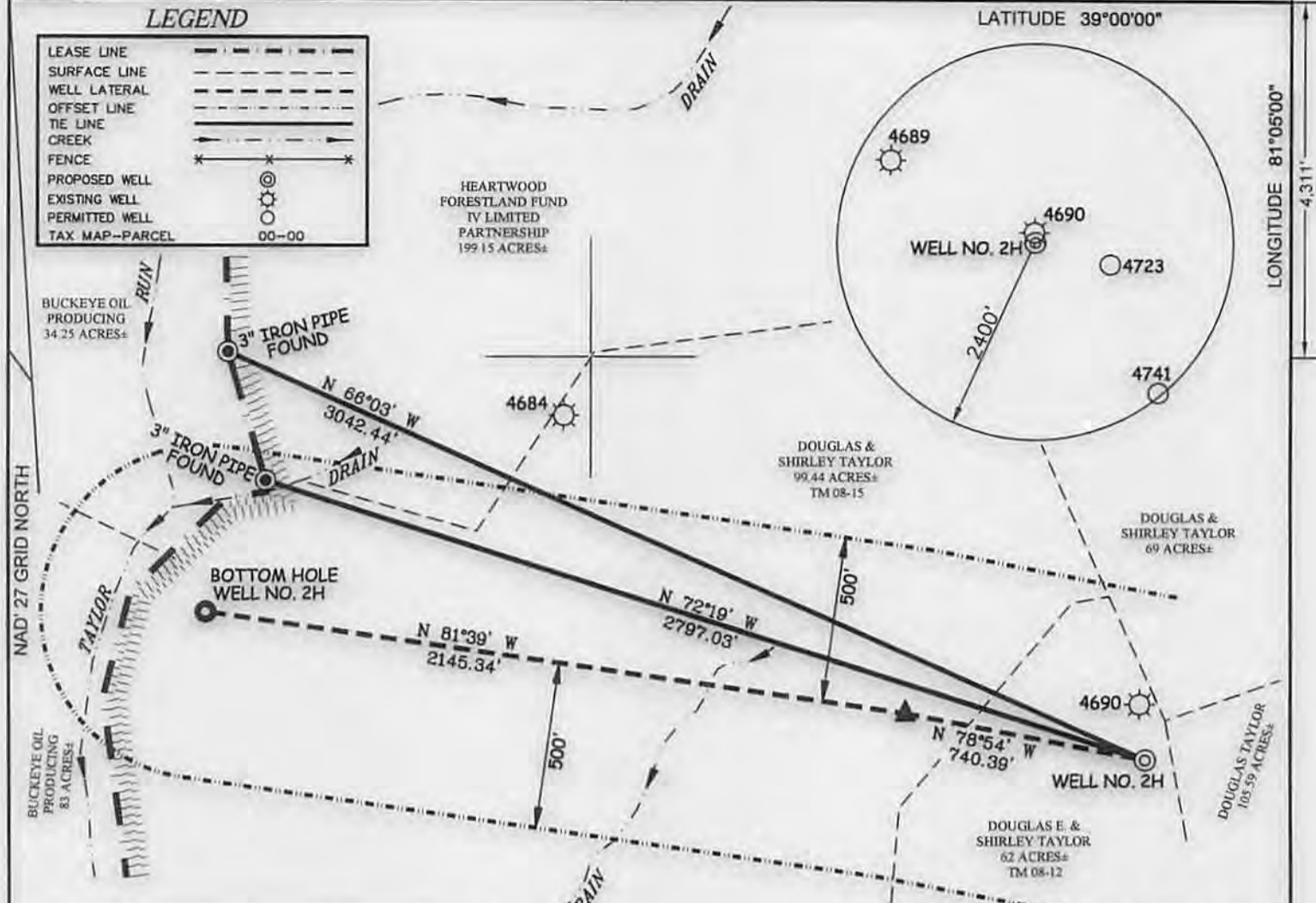

**J.M. BENNETT LEASE
700 ACRES±
WELL NO. 2H**

(S.P.C. SOUTH ZONE) (UTM(M) ZONE 17 NORTH)

NAD'27 S.P.C.(FT)	N. 724,001	E. 1,987,837
NAD'27 GEO.	LAT-(N) 38.98816	LONG-(W) 81.11314
NAD'83 UTM (M)	N. 4,315,479	E. 490,215

BOTTOM HOLE

NAD'27 S.P.C.(FT)	N. 724,456	E. 1,964,988
NAD'27 GEO.	LAT-(N) 39.98940	LONG-(W) 81.12317
NAD'83 UTM (M)	N. 4,315,617	E. 489,347

REFERENCES

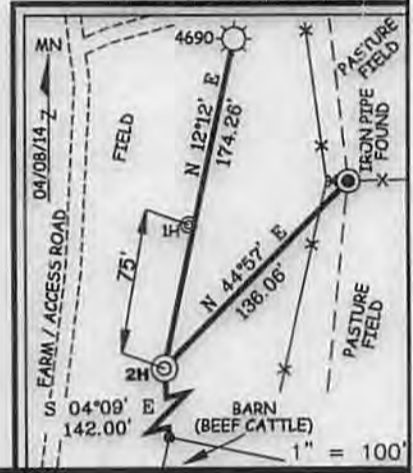

NOTES ON SURVEY

1. NO WATER WELLS WERE FOUND WITHIN 250' OF PROPOSED GAS WELL.

Professional Energy Consultants
A DIVISION OF SMITH LAND SURVEYING, INC.
SLS
SURVEYORS
ENGINEERS
ENVIRONMENTAL
PROJECT MGMT.
(304) 493-5634
WWW.SLSURVEYS.COM

I THE UNDERSIGNED, HEREBY CERTIFY THAT THIS PLAT IS CORRECT TO THE BEST OF MY KNOWLEDGE AND BELIEF AND SHOWS ALL THE INFORMATION REQUIRED BY LAW AND THE REGULATIONS ISSUED AND PRESCRIBED BY THE DIVISION OF ENVIRONMENTAL PROTECTION.

P.S. 677 *Gregory A. Smith*



(+) DENOTES LOCATION OF WELL ON UNITED STATES TOPOGRAPHIC MAPS.
DATE JUNE 09, 20 14
REVISED _____, 20 ____
OPERATORS WELL NO. J.M. BENNETT 2H
API WELL NO. 47 - 13 - 04743 H
STATE COUNTY PERMIT

MINIMUM DEGREE OF ACCURACY 1 / 200 FILE NO. 8040P2H(493-53)
HORIZONTAL & VERTICAL CONTROL DETERMINED BY DGPS (MAPPING GRADE TIE TO CORS NETWORK) SCALE 1" = 500'

STATE OF WEST VIRGINIA
DIVISION OF ENVIRONMENTAL PROTECTION
OFFICE OF OIL AND GAS

WELL TYPE: OIL ___ GAS X LIQUID INJECTION ___ WASTE DISPOSAL ___ IF "GAS" PRODUCTION X STORAGE ___ DEEP ___ SHALLOW X

LOCATION: ELEVATION 1,002' WATERSHED UNNAMED DRAIN & BIG RUN OF YELLOW CREEK
DISTRICT SHERIDAN COUNTY CALHOUN QUADRANGLE GRANTSVILLE 7.5'

SURFACE OWNER DOUGLAS E. AND SHIRLEY TAYLOR ACREAGE 62±
ROYALTY OWNER J.M. BENNETT HEIRS AND/OR ASSIGNS ACREAGE 700±

PROPOSED WORK: DRILL X CONVERT ___ DRILL DEEPER ___ REDRILL ___ FRACTURE OR STIMULATE X PLUG OFF OLD FORMATION ___ PERFORATE NEW FORMATION ___ PLUG AND ABANDON ___ CLEAN OUT AND REPLUG ___ OTHER ___

PHYSICAL CHANGE IN WELL (SPECIFY) _____ TARGET FORMATION BEREA
ESTIMATED DEPTH TVD 2,467' TMD 5,045'

WELL OPERATOR BUCKEYE OIL PRODUCING CO. DESIGNATED AGENT HENRY W. SINNETT
ADDRESS P.O. BOX 129 ADDRESS RT. 1 BOX 150A
WOOSTER, OH 44691 BIG BEN, WV 26136

07/25/2014

J.M. BENNETT LEASE WELL NO.S 1H & 2H

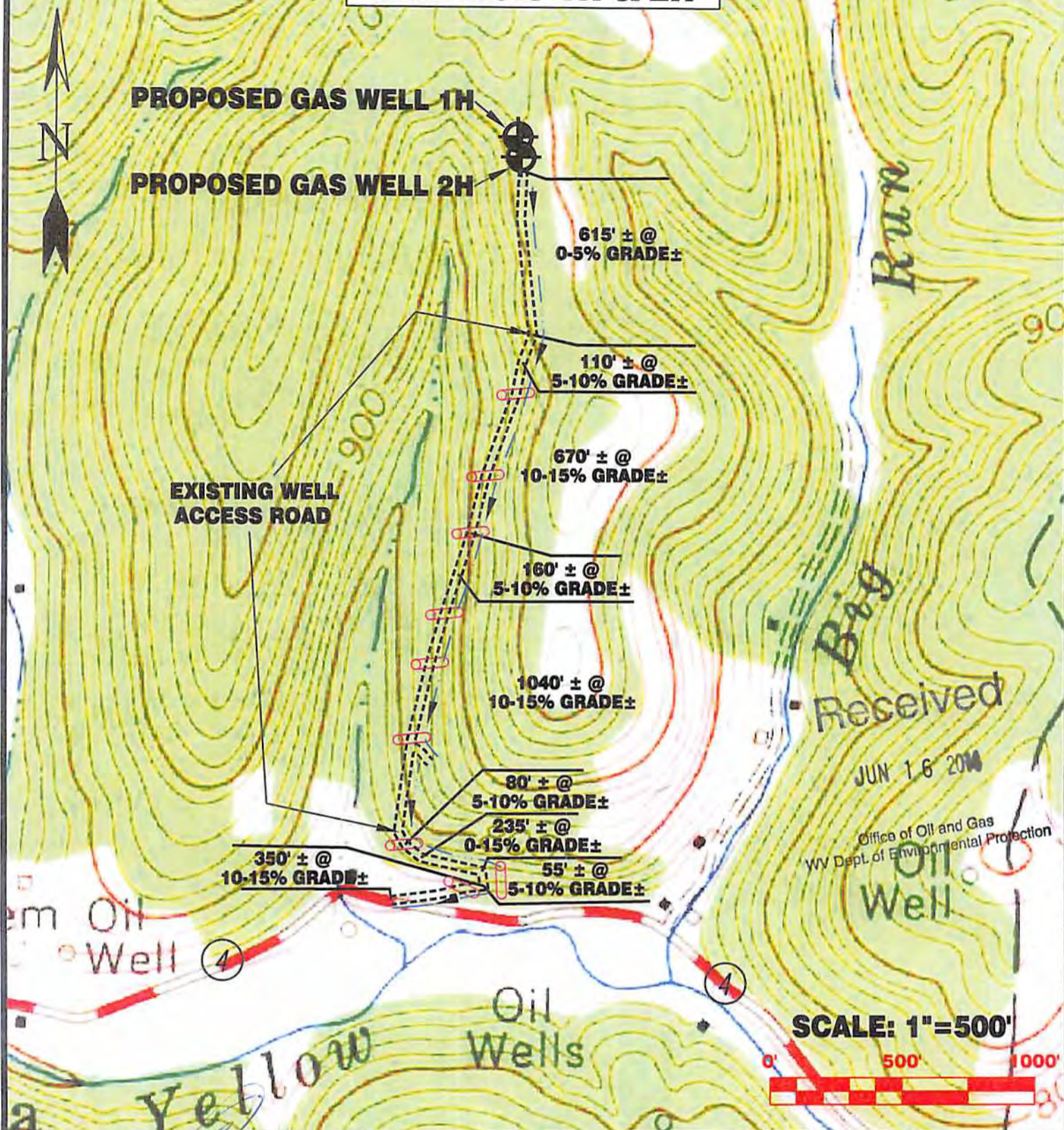

Received
JUN 16 2014
Office of Oil and Gas
WV Dept. of Environmental Protection

Detail Sketch for Proposed Wells 1H & 2H

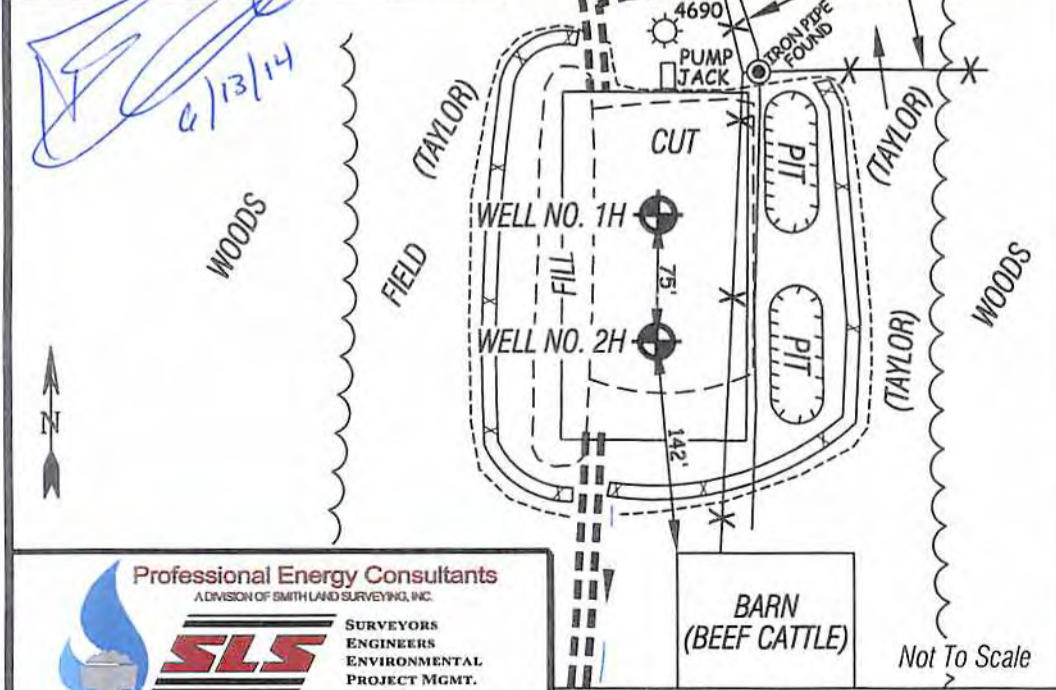

ALL ROADS SHOWN HEREON ARE EXISTING UNLESS OTHERWISE NOTED AND SHALL BE MAINTAINED IN ACCORDANCE WITH WV D.E.P. OIL AND GAS BMP MANUAL ENTRANCES AT COUNTY/STATE ROADS SHALL BE MAINTAINED IN ACCORDANCE WITH WV D.O.T. REGULATION. SEPARATE PERMITS MAY BE REQUIRED BY THE D.O.T.

SEDIMENT BASINS (TRAPS) AND APPROPRIATE EROSION CONTROL BARRIERS ARE TO BE CONSTRUCTED AT ALL CULVERT AND CROSS DRAIN INLETS AND OUTLETS AS REQUIRED IN THE WV D.E.P. OIL AND GAS BMP MANUAL. FIELD CONDITIONS (ROCK OUTCROPS AND BEDROCK) MAY PROHIBIT INLET TRAPS BEING INSTALLED. WHEN THESE CONDITIONS EXIST ADDITIONAL EROSION CONTROL MEASURES SHALL BE EVALUATED AND UTILIZED AS NEEDED.

EARTHWORK CONTRACTORS ARE RESPONSIBLE FOR NOTIFICATION TO THE OPERATOR AND INSPECTOR PRIOR TO ANY DEVIATION FROM THIS PLAN.

TEMPORARY SEED & MULCH ALL SLOPES AFTER CONSTRUCTION OF LOCATION.

CUT & STACK ALL MARKETABLE TIMBER.

STACKED BRUSH MAY BE USED FOR SEDIMENT CONTROL.

APPLICATIONS FOR SEPARATE PLC PERMITS ON THE ACCESS ROAD STREAM CROSSINGS HAVE BEEN PREPARED (IF APPLIES).

- = EXISTING CULVERT
- = PROPOSED CULVERT 15" MIN. UNLESS OTHERWISE NOTED
- = PROPOSED STREAM CROSSING
- = APPROXIMATE LIMITS OF DISTURBANCE

Professional Energy Consultants
A DIVISION OF SMITH LAND SURVEYING, INC.

SLS

SURVEYORS
ENGINEERS
ENVIRONMENTAL
PROJECT MGMT.

(304) 482-5634
WWW.SLSURVEYS.COM

DRAWN BY K.D.W.	FILE NO. 8040	DATE 06/09/14	CADD FILE: 8040REC.1H2H.dwg
--------------------	------------------	------------------	--------------------------------

TOPO SECTION OF GRANTSVILLE 7.5'
USGS TOPO QUADRANGLE

07/25/2014