



west virginia department of environmental protection

Office of Oil and Gas
601 57th Street SE
Charleston, WV 25304
(304) 926-0450
(304) 926-0452 fax

Earl Ray Tomblin, Governor
Randy C. Huffinan, Cabinet Secretary
www.dep.wv.gov

June 16, 2016

FINAL INSPECTION REPORT

New Well Permit Cancelled

HILDRETH, ROY G & SON INC,

The FINAL INSPECTION REPORT for the CANCELLED permit, API Well Number: 47-1304745, issued to HILDRETH, ROY G & SON INC, and listed below has been received in this office. The permit has been cancelled as of 6/2/2016.



James Martin
Chief

Operator: HILDRETH, ROY G & SON INC
Operator's Well No: CURRY #22
Farm Name: HILL, PAUL
API Well Number: 47-1304745
Date Issued: 07/23/2014

Date Cancelled: 06/02/2016

Promoting a healthy environment.

06/17/2016

CANCELLED

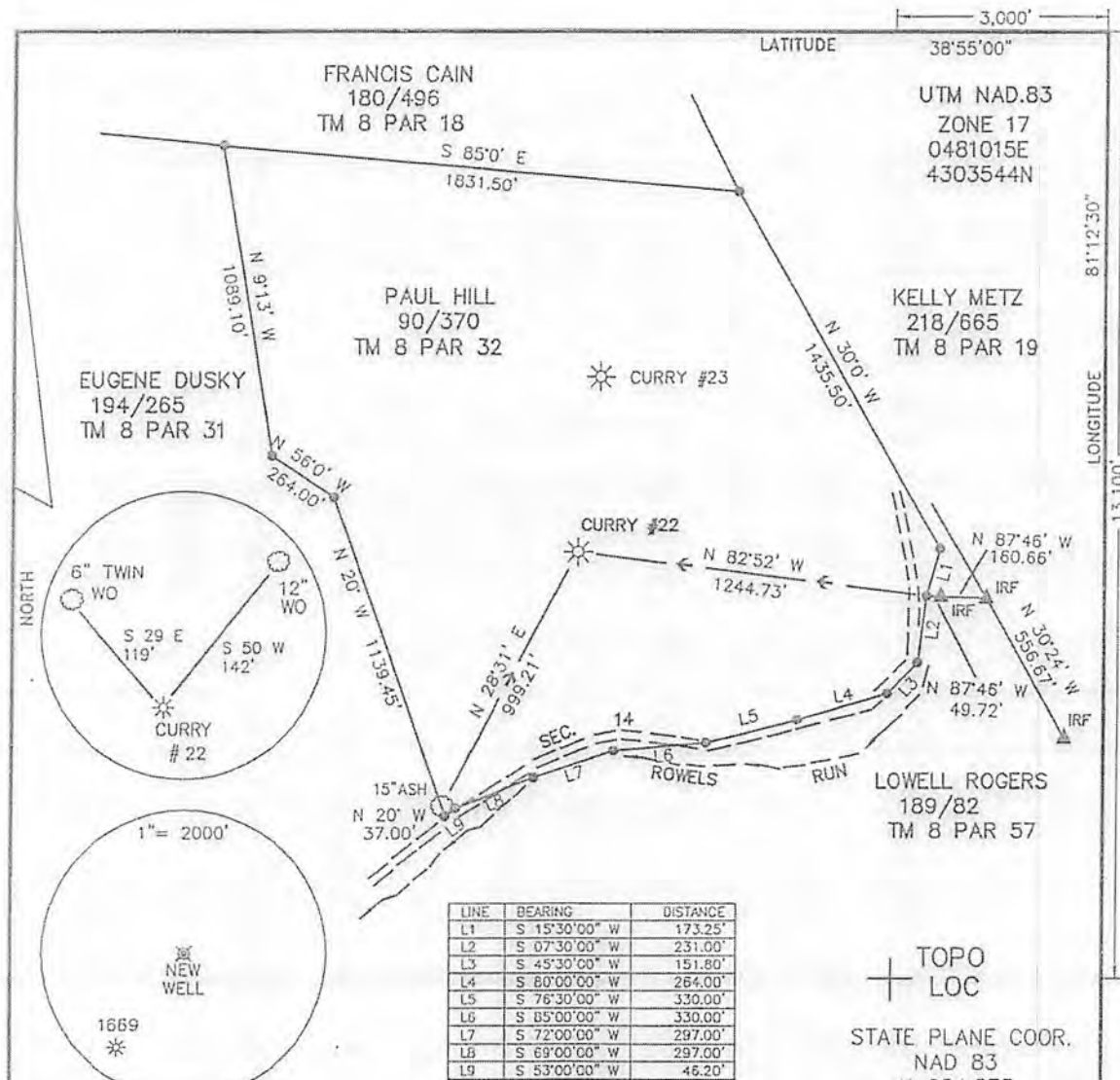

(+) DENOTES LOCATION OF WELL ON UNITED STATES TOPOGRAPHIC MAPS

FILE NO. _____
 DRAWING NO. 14-14
 SCALE 1"=500'
 MINIMUM DEGREE OF ACCURACY 1 IN 200
 PROVEN SOURCE OF ELEVATION GPS

I THE UNDERSIGNED, HEREBY CERTIFY THAT THIS PLAT IS CORRECT TO THE BEST OF MY KNOWLEDGE AND BELIEF AND SHOWS ALL THE INFORMATION REQUIRED BY LAW AND THE REGULATIONS ISSUED AND PRESCRIBED BY THE DEPARTMENT OF ENERGY

(SIGNED) _____

R.P.E. _____ P.S. 851



PLACE SEAL HERE

STATE OF WEST VIRGINIA
 Department of Environmental Protection
 OFFICE OF OIL AND GAS

DATE 3/31, 2014
 OPERATOR'S WELL NO. CURRY #22
 API WELL NO. 47-13-04745

WELL TYPE: OIL GAS LIQUID INJECTION _____ WASTE DISPOSAL _____
 (IF "GAS") PRODUCTION STORAGE _____ DEEP _____ SHALLOW

LOCATION: ELEVATION 872 WATER SHED ROWELS RUN OF WEST FORK OF LITTLE KANAWHA RIVER
 DISTRICT _____ COUNTY CALHOUN

QUADRANGLE ANNAMORIAH

SURFACE OWNER PAUL HILL ACREAGE 79
 OIL & GAS ROYALTY OWNER GMH GAS CO. INC ET.AL LEASE ACREAGE 247

LEASE NO. _____

PROPOSED WORK: DRILL CONVERT _____ DRILL DEEPER _____ REDRILL _____ FRACTURE OR STIMULATE PLUG OFF OLD FORMATION _____ PERFORATE NEW FORMATION _____ OTHER PHYSICAL CHANGE IN WELL (SPECIFY): _____

PLUG AND ABANDON _____ CLEAN OUT AND REPLUG _____

TARGET FORMATION BEREA ESTIMATED DEPTH 2700
 WELL OPERATOR ROY G. HILDRETH & SON DESIGNATED AGENT ROY G. HILDRETH JR.
 ADDRESS PO BOX 1007 ADDRESS PO BOX 1007
 SPENCER, WV 25276 SPENCER, WV 25276

06/17/2016