



---

**west virginia** department of environmental protection

---

Office of Oil and Gas  
601 57th Street SE  
Charleston, WV 25304  
(304) 926-0450  
(304) 926-0452 fax

Earl Ray Tomblin, Governor  
Randy C. Huffman, Cabinet Secretary  
www.dep.wv.gov

June 16, 2016

**FINAL INSPECTION REPORT**

**New Well Permit Cancelled**

HILDRETH, ROY G & SON INC,

The FINAL INSPECTION REPORT for the CANCELLED permit, API Well Number: 47-1304746, issued to HILDRETH, ROY G & SON INC, and listed below has been received in this office. The permit has been cancelled as of 6/2/2016.



James Martin  
Chief

Operator: HILDRETH, ROY G & SON INC  
Operator's Well No: CURRY #23  
Farm Name: HILL, PAUL  
**API Well Number: 47-1304746**  
Date Issued: 07/23/2014

Date Cancelled: 06/02/2016

**Promoting a healthy environment.**

**06/17/2016**

CANCELLED

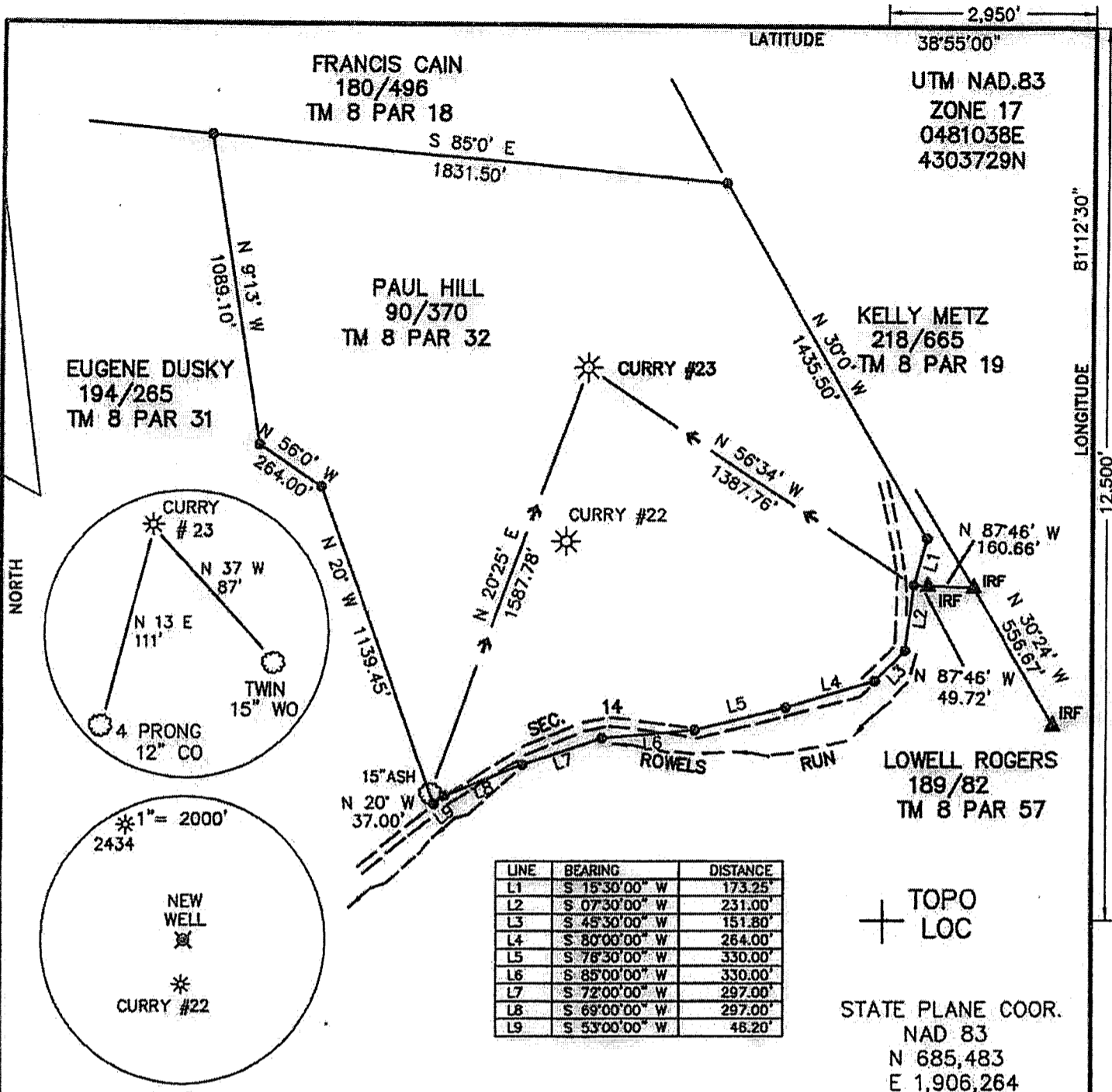

(+) DENOTES LOCATION OF WELL ON UNITED STATES TOPOGRAPHIC MAPS

FILE NO. \_\_\_\_\_  
DRAWING NO. 14-20  
SCALE 1"=500'  
MINIMUM DEGREE OF ACCURACY 1 IN 200  
PROVEN SOURCE OF ELEVATION GPS

I THE UNDERSIGNED, HEREBY CERTIFY THAT THIS PLAT IS CORRECT TO THE BEST OF MY KNOWLEDGE AND BELIEF AND SHOWS ALL THE INFORMATION REQUIRED BY LAW AND THE REGULATIONS ISSUED AND PRESCRIBED BY THE DEPARTMENT OF ENERGY.  
(SIGNED) \_\_\_\_\_  
R.P.E. \_\_\_\_\_ P.S. 851

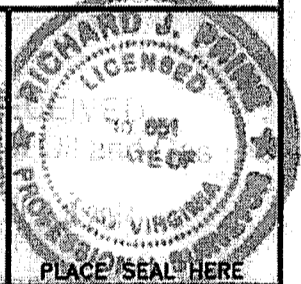

STATE OF WEST VIRGINIA  
Department of Environmental Protection  
OFFICE OF OIL AND GAS

DATE 3/31, 2014  
OPERATOR'S WELL NO. CURRY #23  
API WELL NO. 47-13-04746  
STATE CANCELLED COUNTY \_\_\_\_\_ PERMIT \_\_\_\_\_

WELL TYPE: OIL  GAS  LIQUID INJECTION \_\_\_\_\_ WASTE DISPOSAL \_\_\_\_\_  
(IF "GAS") PRODUCTION  STORAGE \_\_\_\_\_ DEEP \_\_\_\_\_ SHALLOW

LOCATION: ELEVATION 1048 WATER SHED ROWELS RUN OF WEST FORK OF LITTLE KANAWHA RIVER  
DISTRICT LEE COUNTY CALHOUN  
QUADRANGLE ANNAMORIAH

SURFACE OWNER PAUL HILL ACREAGE 79  
OIL & GAS ROYALTY OWNER GMH GAS CO. INC ET.AL LEASE ACREAGE 247  
LEASE NO. \_\_\_\_\_

PROPOSED WORK: DRILL  CONVERT \_\_\_\_\_ DRILL DEEPER \_\_\_\_\_ REDRILL \_\_\_\_\_ FRACTURE OR STIMULATE  PLUG OFF OLD FORMATION \_\_\_\_\_ PERFORATE NEW FORMATION \_\_\_\_\_ OTHER PHYSICAL CHANGE IN WELL (SPECIFY): \_\_\_\_\_

PLUG AND ABANDON \_\_\_\_\_ CLEAN OUT AND REPLUG \_\_\_\_\_

TARGET FORMATION BEREA ESTIMATED DEPTH 2700  
WELL OPERATOR ROY G. HILDRETH & SON DESIGNATED AGENT ROY G. HILDRETH JR.  
ADDRESS PO BOX 1007 ADDRESS PO BOX 1007  
SPENCER, WV 25276 SPENCER, WV 25276

06/17/2016