

NOTES ON SURVEY

1. NO WATER WELLS WERE FOUND WITHIN 250' OF PROPOSED GAS WELL.

POSSIBLE 109 ACRES± TRACT



**J.M. BENNETT LEASE
700 ACRES±
WELL NO. 1HA
(47-013-04747H)**

(S.P.C. SOUTH ZONE) (UTM(M) ZONE 17 NORTH)

NAD27 S.P.C.(FT)	N. 724,080	E. 1,987,821
NAD27 GEO.	LAT-(N) 38.98838	LONG-(W) 81.11320
NAD83 UTM (M)	N. 4,315,502	E. 490,210
BOTTOM HOLE		
NAD27 S.P.C.(FT)	N. 725,913	E. 1,986,565
NAD27 GEO.	LAT-(N) 38.99341	LONG-(W) 81.11763
NAD83 UTM (M)	N. 4,316,061	E. 489,828



LEGEND

LEASE LINE	---
SURFACE LINE	- - - -
PROPOSED PATH	- . - . - .
AS DRILLED PATH	- - - -
OFFSET LINE	---
TIE LINE	---
CREEK	~ ~ ~ ~
FENCE	* * * * *
PROPOSED WELL	⊙
EXISTING WELL	⊙
PERMITTED WELL	⊙
TAX MAP-PARCEL	00-00



(+) DENOTES LOCATION OF WELL ON UNITED STATES TOPOGRAPHIC MAPS.
 DATE JUNE 09, 20 14
 REVISED 08/12/14 & 05/28/15
 OPERATORS WELL NO. J.M. BENNETT 1HA
 API WELL NO. 47 - 013 - 04747H
 STATE COUNTY PERMIT

MINIMUM DEGREE OF ACCURACY 1 / 200 FILE NO. 8040P1HA-AD
 HORIZONTAL & VERTICAL CONTROL DETERMINED BY DGPS (MAPPING GRADE TIE TO CORS NETWORK)
 SCALE 1" = 500'

STATE OF WEST VIRGINIA
 DIVISION OF ENVIRONMENTAL PROTECTION
 OFFICE OF OIL AND GAS

WELL TYPE: OIL GAS LIQUID INJECTION WASTE DISPOSAL IF "GAS" PRODUCTION STORAGE DEEP SHALLOW

LOCATION: ELEVATION 1,002' WATERSHED UNNAMED DRAIN & BIG RUN OF YELLOW CREEK
 DISTRICT SHERIDAN COUNTY CALHOUN QUADRANGLE GRANTSVILLE 7.5'

SURFACE OWNER DOUGLAS E. AND SHIRLEY TAYLOR ACREAGE 62±
 ROYALTY OWNER J.M. BENNETT HEIRS AND/OR ASSIGNS ACREAGE 700±

PROPOSED WORK: DRILL CONVERT DRILL DEEPER REDRILL FRACTURE OR STIMULATE PLUG OFF OLD FORMATION PERFORATE NEW FORMATION PLUG AND ABANDON CLEAN OUT AND REPLUG OTHER

PHYSICAL CHANGE IN WELL (SPECIFY) _____ TARGET FORMATION BEREA
 ESTIMATED DEPTH TVD 2,444' TMD 4,373'

WELL OPERATOR BUCKEYE OIL PRODUCING CO. DESIGNATED AGENT HENRY W. SINNETT JR.
 ADDRESS P.O. BOX 129 ADDRESS 1923 YELLOW CREEK RD
WOOSTER, OH 44691 BIG BEND, WV 26136

06/05/2015

COUNTY NAME PERMIT

J.M. BENNETT LEASE WELL NO.S 1HA & 2H

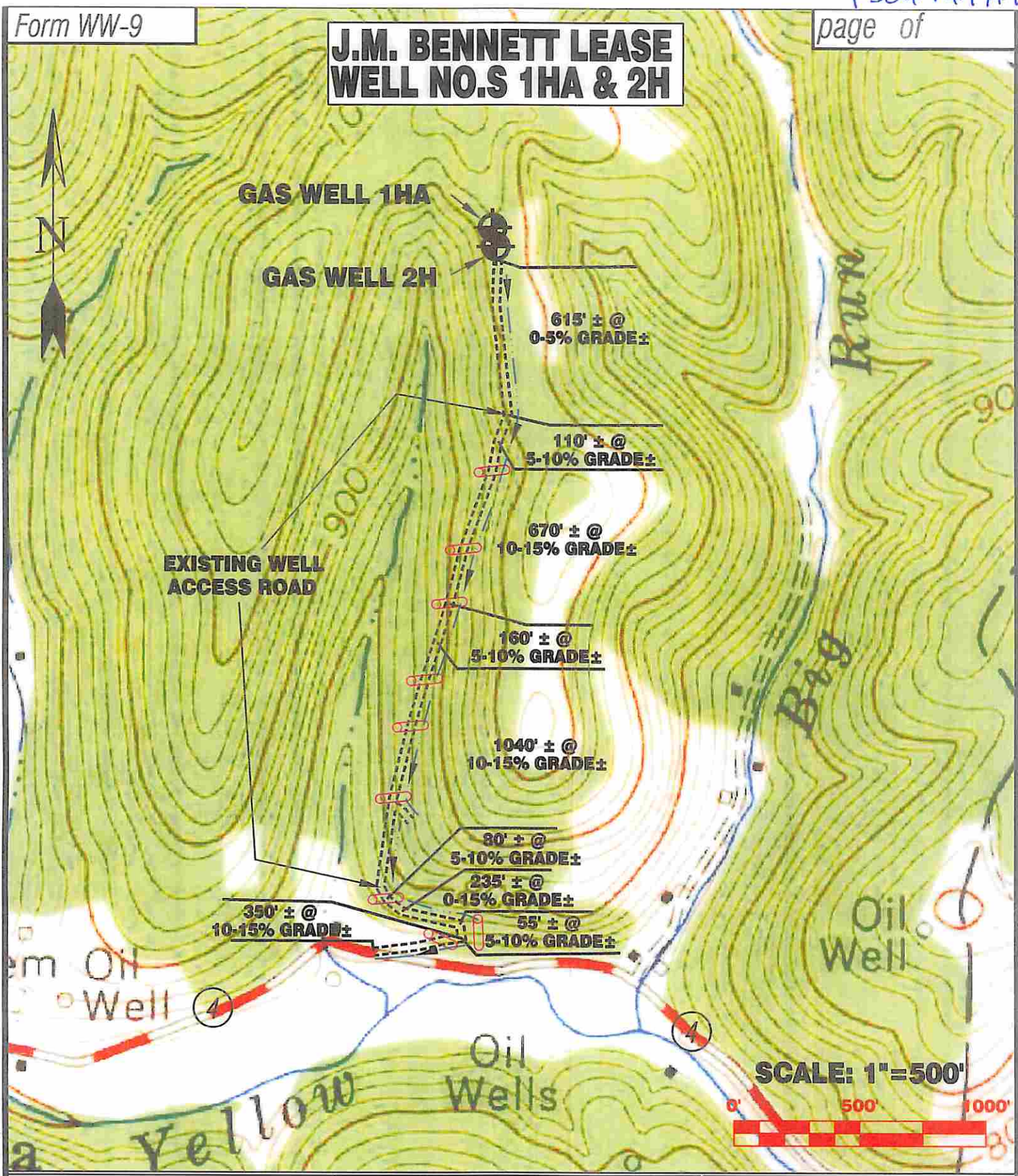

Detail Sketch for Wells 1HA & 2H

RECEIVED
Office of Oil and Gas
MAY 29 2015
WOODS
WV Department of
Environmental Protection
FIELD

Not To Scale

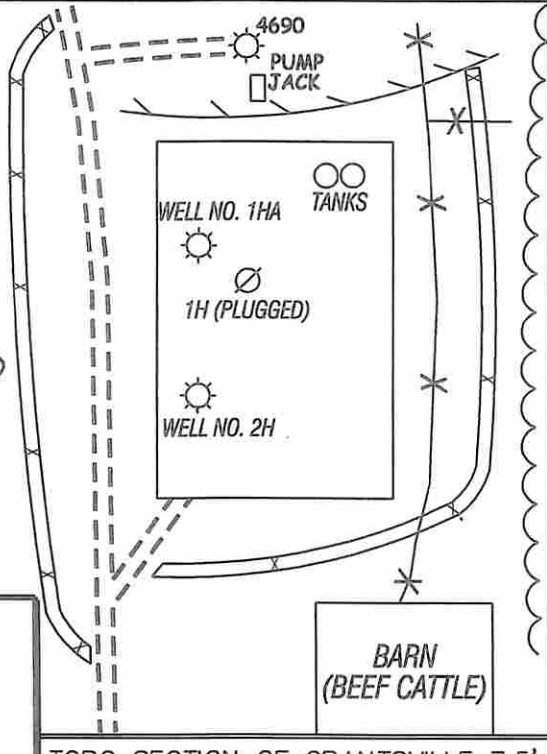

ALL ROADS SHOWN HEREON ARE EXISTING UNLESS OTHERWISE NOTED AND SHALL BE MAINTAINED IN ACCORDANCE WITH WV D.E.P. OIL AND GAS BMP MANUAL ENTRANCES AT COUNTY/STATE ROADS SHALL BE MAINTAINED IN ACCORDANCE WITH WV D.O.T. REGULATION. SEPARATE PERMITS MAY BE REQUIRED BY THE D.O.T.

SEDIMENT BASINS (TRAPS) AND APPROPRIATE EROSION CONTROL BARRIERS ARE TO BE CONSTRUCTED AT ALL CULVERT AND CROSS DRAIN INLETS AND OUTLETS AS REQUIRED IN THE WV D.E.P. OIL AND GAS BMP MANUAL. FIELD CONDITIONS (ROCK OUTCROPS AND BEDROCK) MAY PROHIBIT INLET TRAPS BEING INSTALLED. WHEN THESE CONDITIONS EXIST ADDITIONAL EROSION CONTROL MEASURES SHALL BE EVALUATED AND UTILIZED AS NEEDED.

EARTHWORK CONTRACTORS ARE RESPONSIBLE FOR NOTIFICATION TO THE OPERATOR AND INSPECTOR PRIOR TO ANY DEVIATION FROM THIS PLAN.

TEMPORARY SEED & MULCH ALL SLOPES AFTER CONSTRUCTION OF LOCATION.

CUT & STACK ALL MARKETABLE TIMBER.

STACKED BRUSH MAY BE USED FOR EROSION CONTROL

APPLICATIONS FOR SEPARATE PLC PERMITS ON THE ACCESS ROAD STREAM CROSSINGS HAVE BEEN PREPARED (IF APPLIES).

- = EXISTING CULVERT
- = PROPOSED CULVERT 15' MIN. UNLESS OTHERWISE NOTED
- = PROPOSED STREAM CROSSING
- = APPROXIMATE LIMITS OF DISTURBANCE