

I THE UNDERSIGNED, HEREBY CERTIFY THAT THIS PLAT IS CORRECT TO THE BEST OF MY KNOWLEDGE AND BELIEF AND SHOWS ALL THE INFORMATION REQUIRED BY LAW AND THE REGULATIONS ISSUED AND PRESCRIBED BY THE DIVISION OF ENVIRONMENTAL PROTECTION.

P.S. *Gregory A. Smith*
677

GREGORY A. SMITH
LICENSED
No. 677
STATE OF WEST VIRGINIA
PROFESSIONAL SURVEYOR

(+) DENOTES LOCATION OF WELL ON UNITED STATES TOPOGRAPHIC MAPS.
DATE JANUARY 18, 20 25
REVISED _____, 20 _____
OPERATORS WELL NO. WELL NO. 1
API WELL NO. 47 - 013 - 04753-P
STATE COUNTY PERMIT

MINIMUM DEGREE OF ACCURACY 1 / 200 FILE NO. 9509-Well Plat-4701304753-R00-250121-MT.dwg
HORIZONTAL & VERTICAL CONTROL DETERMINED BY DGPS (SUBMETER MAPPING GRADE TIE TO CORS NETWORK) SCALE 1" = 500'

STATE OF WEST VIRGINIA
DIVISION OF ENVIRONMENTAL PROTECTION
OFFICE OF OIL AND GAS

RECEIVED
Office of Oil and Gas
FEB 07 2025
WV Department of Environmental Protection

WELL TYPE: OIL GAS LIQUID INJECTION _____ WASTE DISPOSAL _____ IF "GAS" PRODUCTION _____ STORAGE _____ DEEP _____ SHALLOW

LOCATION:
ELEVATION 668' WATERSHED SUGARCAMP RUN
DISTRICT SHERIDAN COUNTY CALHOUN QUADRANGLE ANNAMORIAH 7.5'

SURFACE OWNER HENRY W. JR. AND BRENDA K. SINNETT ACREAGE 7.845±
ROYALTY OWNER N/A ACREAGE N/A

PROPOSED WORK:
LEASE NO. _____
DRILL _____ CONVERT _____ DRILL DEEPER _____ REDRILL _____ FRACTURE OR STIMULATE _____ PLUG OFF OLD FORMATION _____ PERFORATE NEW FORMATION _____ PLUG AND ABANDON CLEAN OUT AND REPLUG _____ OTHER _____
PHYSICAL CHANGE IN WELL (SPECIFY) _____ TARGET FORMATION UNKNOWN ESTIMATED DEPTH UNKNOWN

WELL OPERATOR UNKNOWN WVDEP PAID PLUGGING CONTRACT DESIGNATED AGENT JASON HARMON, WVDEP
ADDRESS 601 57TH STREET CHARLESTON, WV 25304 (WVDEP) ADDRESS 601 57TH STREET CHARLESTON, WV 25304

SINNETT #1 47-013-04753

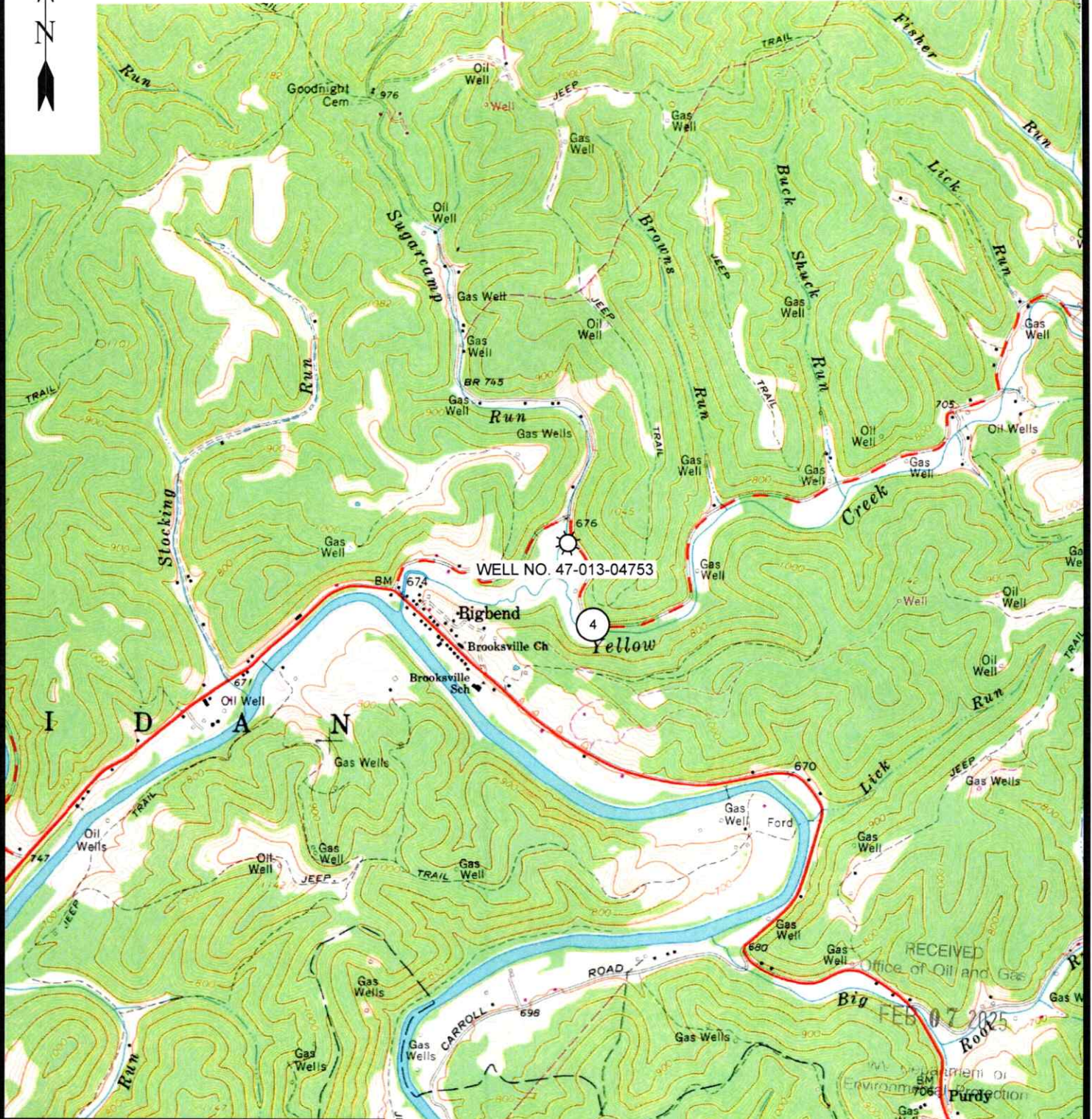

12 Vanhorn Drive | P.O. Box 150 | Glenville, WV 25331 | 304-462-5634
1412 Kanawha Boulevard, East | Charleston, WV 25301 | 304-348-3952
254 East Beckley Bypass | Beckley, WV 25801 | 304-253-5296
sllw.com

ANNAMORIAH 7.5' USGS QUAD

SCALE: 1"=2000'

0' 2000' 4000'



DRAWN BY GF	FILE NO. 9509	DATE 1-16-25	CADD FILE: 9509-SURV-TOPO-R00- GF-011625.DWG
----------------	------------------	-----------------	--

03/07/2025