

# SIMS #1 47-013-04754

RECEIVED  
Office of Oil and Gas

FEB 13 2025

WV Department of  
Environmental Protection

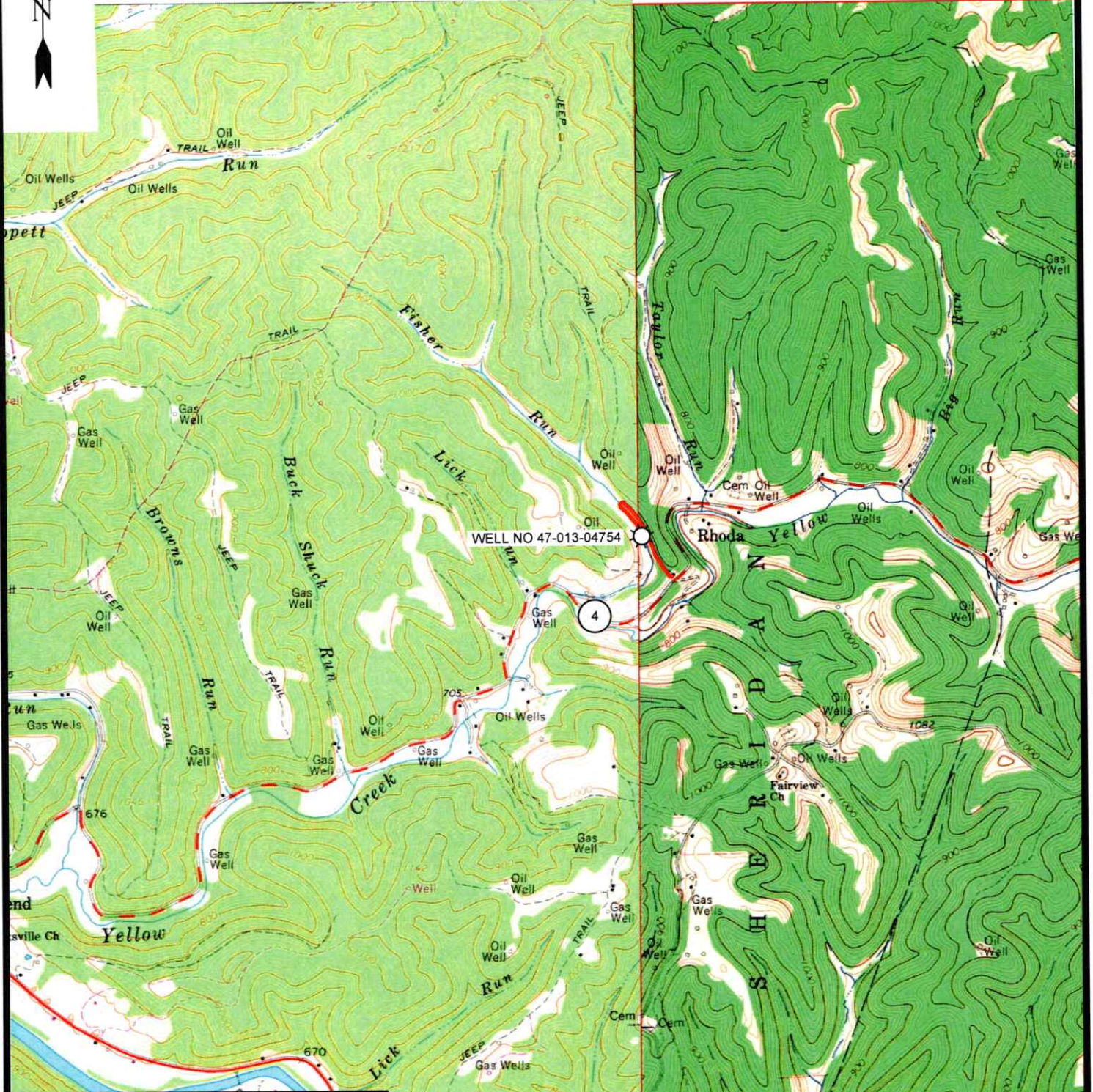

12 Vanhorn Drive | P.O. Box 150 | Glenville, WV 26351 | 304.462.5614  
1412 Kanawha Boulevard, East | Charleston, WV 25301 | 304.348.3952  
254 East Beckley Bypass | Beckley, WV 25801 | 304.255.3296  
sbsrv.com

ANNAMORIAH 7.5' USGS QUAD

SCALE: 1"=2000'

0' 2000' 4000'



DRAWN BY	FILE NO.	DATE	CADD FILE:
GF	9510	1-22-25	9510-SURV-TOPO-R00- GF-012225.DWG

03/07/2025

**SIMS**  
**114± ACRE LEASE**  
**WELL NO. 90596**  
**47-013-04754**

NAD'83 GEO. LAT-(N) 38.978310 LONG-(W) 81.124625  
 NAD'83 UTM (M)(ZONE 17) N. 4,314,377.4 E. 489,206.3

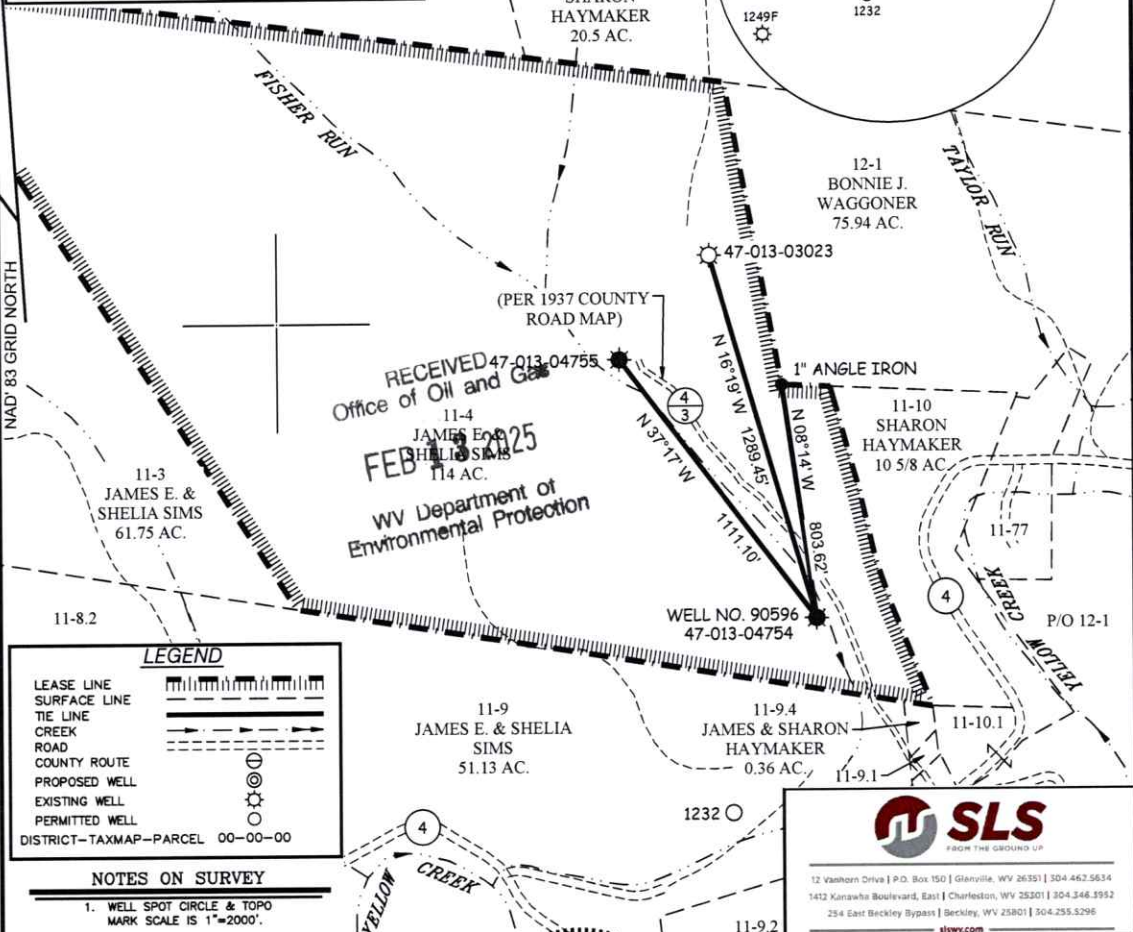

I THE UNDERSIGNED, HEREBY CERTIFY THAT THIS PLAT IS CORRECT TO THE BEST OF MY KNOWLEDGE AND BELIEF AND SHOWS ALL THE INFORMATION REQUIRED BY LAW AND THE REGULATIONS ISSUED AND PRESCRIBED BY THE DIVISION OF ENVIRONMENTAL PROTECTION.

P.S. *Gregory A. Smith*  
 677

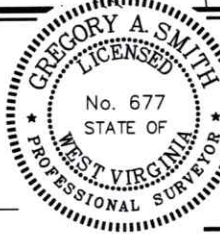

(+) DENOTES LOCATION OF WELL ON UNITED STATES TOPOGRAPHIC MAPS.  
 DATE JANUARY 19, 20 25  
 REVISED \_\_\_\_\_, 20 \_\_\_\_  
 OPERATORS WELL NO. \_\_\_\_\_ WELL NO. 90596  
 API WELL NO. 47 - 013 - 04754-P  
 STATE COUNTY PERMIT

MINIMUM DEGREE OF ACCURACY 1 / 200 FILE NO. 9510-WELL PLAT-1401304754-R00-250126-M.dwg  
 HORIZONTAL & VERTICAL CONTROL DETERMINED BY DGPS (SUBMETER MAPPING GRADE TIE TO CORS NETWORK) SCALE 1" = 500'

STATE OF WEST VIRGINIA  
 DIVISION OF ENVIRONMENTAL PROTECTION  
 OFFICE OF OIL AND GAS

WELL TYPE: OIL  GAS  LIQUID INJECTION \_\_\_\_\_ WASTE DISPOSAL \_\_\_\_\_ IF "GAS" PRODUCTION \_\_\_\_\_ STORAGE \_\_\_\_\_ DEEP \_\_\_\_\_ SHALLOW

LOCATION: ELEVATION 721' WATERSHED FISHER RUN OF YELLOW CREEK  
 DISTRICT SHERIDAN COUNTY CALHOUN QUADRANGLE GRANTSVILLE 7.5'

SURFACE OWNER JAMES & SHELIA SIMS ACREAGE 114±  
 ROYALTY OWNER JAMES & SHELIA SIMS ACREAGE 114±  
 PROPOSED WORK: LEASE NO. \_\_\_\_\_  
 DRILL \_\_\_\_\_ CONVERT \_\_\_\_\_ DRILL DEEPER \_\_\_\_\_ REDRILL \_\_\_\_\_ FRACTURE OR STIMULATE \_\_\_\_\_ PLUG OFF OLD FORMATION \_\_\_\_\_ PERFORATE NEW FORMATION \_\_\_\_\_ PLUG AND ABANDON  CLEAN OUT AND REPLUG \_\_\_\_\_ OTHER \_\_\_\_\_  
 PHYSICAL CHANGE IN WELL (SPECIFY) \_\_\_\_\_ TARGET FORMATION UNKNOWN  
 ESTIMATED DEPTH UNKNOWN

WELL OPERATOR UNKNOWN WVDEP PAID PLUGGING CONTRACT DESIGNATED AGENT JASON HARMON, WVDEP  
 ADDRESS 601 57TH STREET ADDRESS 601 57TH STREET  
 CHARLESTON, WV 25304 (WVDEP) CHARLESTON, WV 25304