

**47-013-04755**

RECEIVED  
Office of Oil and Gas

**FEB 13 2025**

WV Department of  
Environmental Protection



12 Vanhorn Drive | P.O. Box 150 | Glenville, WV 26381 | 304.462.5634  
1412 Kanawha Boulevard, East | Charleston, WV 25301 | 304.346.3952  
254 East Beckley Express | Beckley, WV 25801 | 304.255.5295

slsrv.com

**ANNAMORIAH 7.5' USGS QUAD**

**SCALE: 1"=2000'**

0'      2000'      4000'



DRAWN BY GF	FILE NO. 9511	DATE 1-22-25	CADD FILE: 9511-SURV-TOPO-ROO- GF-012225.DWG
----------------	------------------	-----------------	--

03/07/2025



**SIMS**  
**114± ACRE LEASE**  
**WELL NO. 90208**  
**47-013-04755**

NAD'83 GEO. LAT-(N) 38.980734 LONG-(W) 81.126997  
 NAD'83 UTM (M)(ZONE 17) N. 4,314,646.8 E. 489,001.3

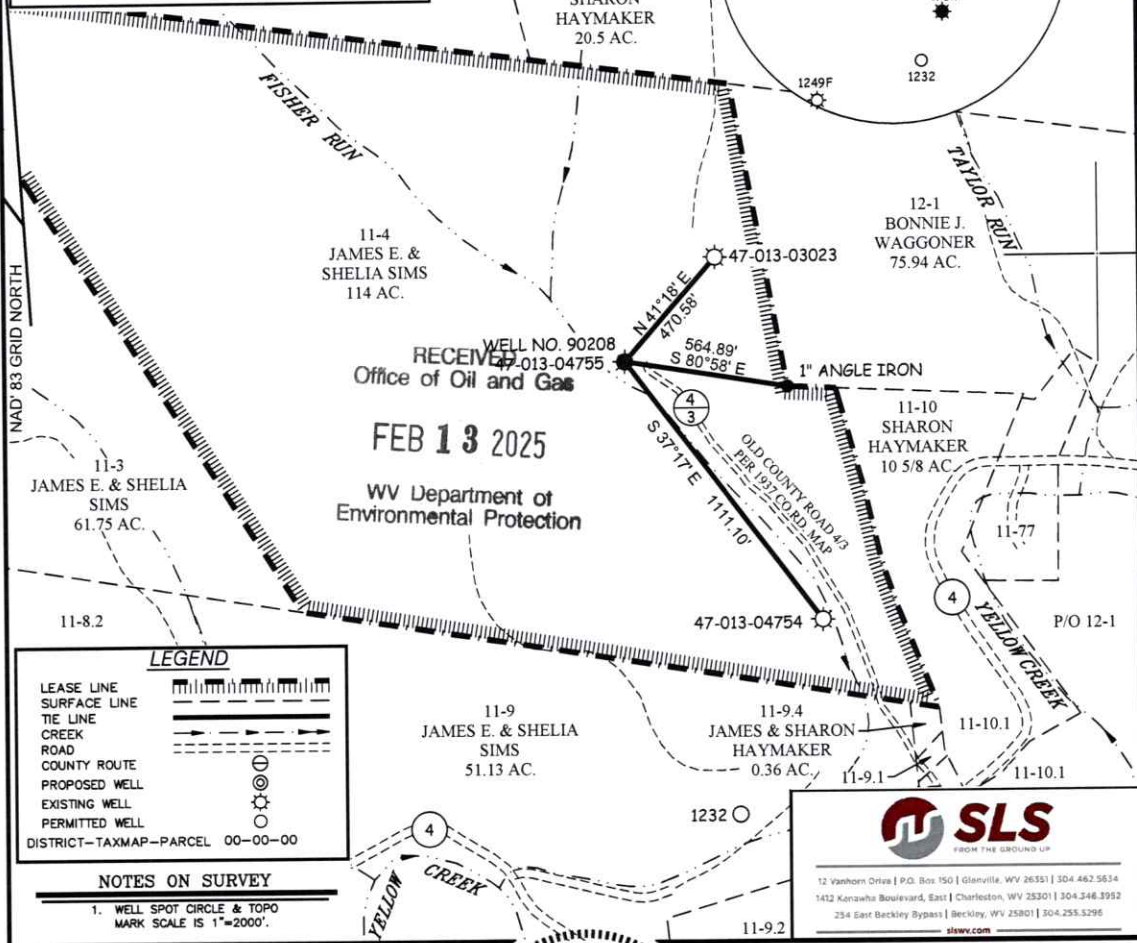

**LEGEND**

LEASE LINE	
SURFACE LINE	
TIE LINE	
CREEK	
ROAD	
COUNTY ROUTE	
PROPOSED WELL	
EXISTING WELL	
PERMITTED WELL	
DISTRICT-TAXMAP-PARCEL	00-00-00

**NOTES ON SURVEY**

1. WELL SPOT CIRCLE & TOPO MARK SCALE IS 1"=2000'

**SLS**  
 FROM THE GROUND UP

12 Vanhorn Drive | P.O. Box 150 | Glenville, WV 26031 | 304.462.5634  
 1412 Kanawha Boulevard, East | Charleston, WV 25301 | 304.346.3992  
 234 Sant Beckley Bypass | Beckley, WV 25801 | 304.255.3296  
 slswv.com

I THE UNDERSIGNED, HEREBY CERTIFY THAT THIS PLAT IS CORRECT TO THE BEST OF MY KNOWLEDGE AND BELIEF AND SHOWS ALL THE INFORMATION REQUIRED BY LAW AND THE REGULATIONS ISSUED AND PRESCRIBED BY THE DIVISION OF ENVIRONMENTAL PROTECTION.

P.S. *Gregory A. Smith*  
 677



(+) DENOTES LOCATION OF WELL ON UNITED STATES TOPOGRAPHIC MAPS.

DATE JANUARY 29, 20 25

REVISED \_\_\_\_\_, 20 \_\_\_\_\_

OPERATORS WELL NO. 90208

API WELL NO. 47-013-04755-P

STATE 47 COUNTY 013 PERMIT 04755-P

MINIMUM DEGREE OF ACCURACY 1/200 FILE NO. 9511-WELL PLAT-470134755-R00-250128-MT.dwg

HORIZONTAL & VERTICAL CONTROL DETERMINED BY DGPS (SUBMETER MAPPING GRADE TIE TO CORS NETWORK) SCALE 1" = 500'

STATE OF WEST VIRGINIA  
 DIVISION OF ENVIRONMENTAL PROTECTION  
 OFFICE OF OIL AND GAS

WELL TYPE: OIL  GAS  LIQUID INJECTION \_\_\_\_\_ WASTE DISPOSAL \_\_\_\_\_ IF "GAS" PRODUCTION \_\_\_\_\_ STORAGE \_\_\_\_\_ DEEP \_\_\_\_\_ SHALLOW

LOCATION: ELEVATION 740' WATERSHED FISHER RUN OF YELLOW CREEK

DISTRICT SHERIDAN COUNTY CALHOUN QUADRANGLE ANNAMORIAH 7.5'

SURFACE OWNER JAMES & SHELIA SIMS ACREAGE 114±

ROYALTY OWNER JAMES & SHELIA SIMS ACREAGE 114±

PROPOSED WORK: DRILL \_\_\_\_\_ CONVERT \_\_\_\_\_ DRILL DEEPER \_\_\_\_\_ REDRILL \_\_\_\_\_ FRACTURE OR STIMULATE \_\_\_\_\_ PLUG OFF OLD FORMATION \_\_\_\_\_ PERFORATE NEW FORMATION \_\_\_\_\_ PLUG AND ABANDON  CLEAN OUT AND REPLUG \_\_\_\_\_ OTHER \_\_\_\_\_

PHYSICAL CHANGE IN WELL (SPECIFY) \_\_\_\_\_ TARGET FORMATION UNKNOWN

ESTIMATED DEPTH UNKNOWN

WELL OPERATOR UNKNOWN WVDEP PAID PLUGGING CONTRACT DESIGNATED AGENT JASON HARMON, WVDEP

ADDRESS 601 57TH STREET ADDRESS 601 57TH STREET

CHARLESTON, WV 25304 (WVDEP) CHARLESTON, WV 25304

COUNTY NAME  
 PERMIT