

HELEN MACE #1 47-013-04760

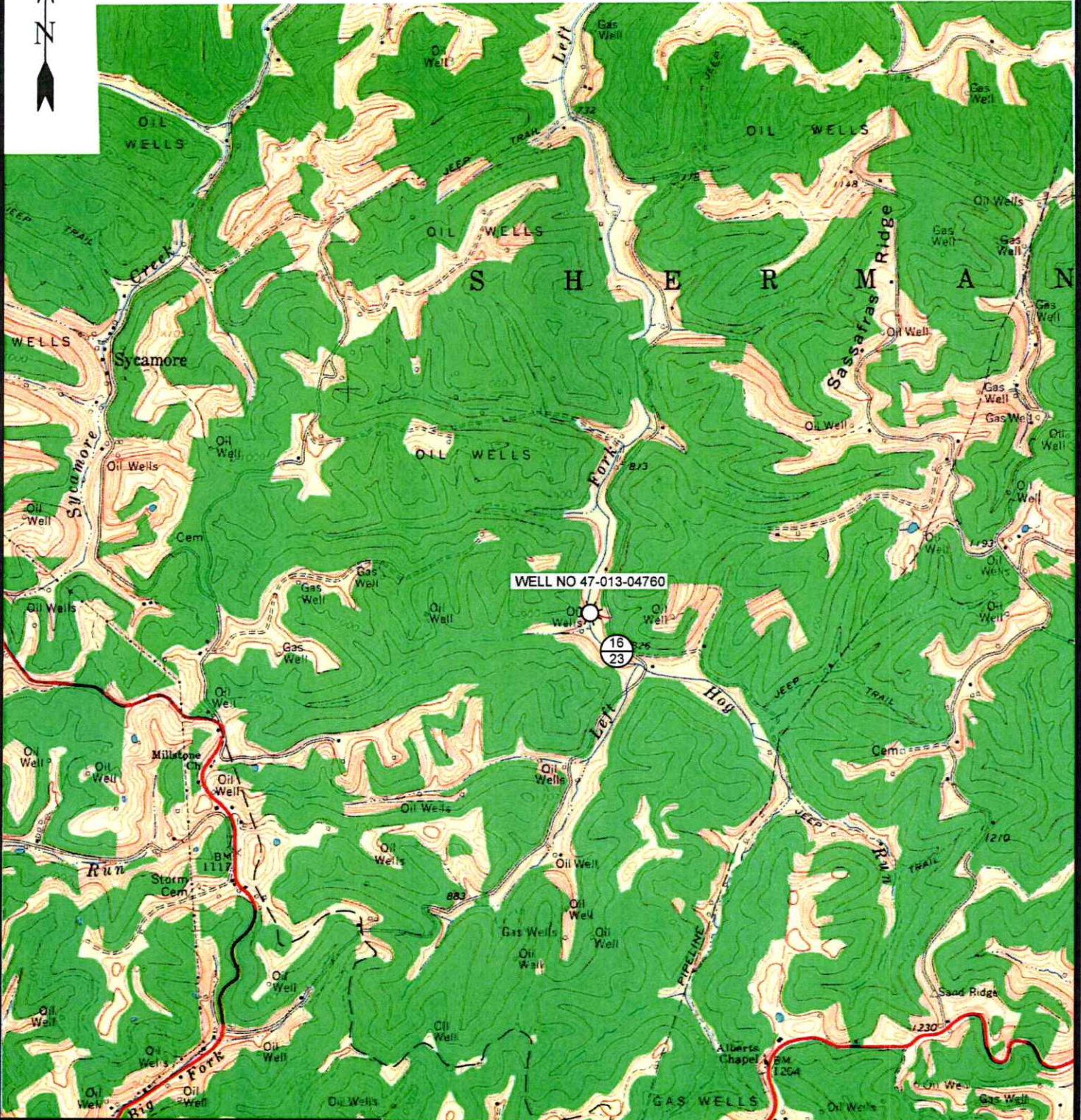

12 Vinton Drive | P.O. Box 150 | Glenville, WV 26031 | 304.482.5674
1412 Kanawha Boulevard, East | Charleston, WV 25301 | 304.348.3952
254 East Buckleby Bypass | Seaside, WV 25901 | 304.235.3286
slsrv.com

MILLSTONE 7.5' USGS QUAD

SCALE: 1"=2000'

0' 2000' 4000'



DRAWN BY GF	FILE NO. 9516	DATE 1-10-25	CADD FILE: 8516-SURV-TCPO-ROO- GF-01025.DWG
----------------	------------------	-----------------	---

HELEN MACE # 1 WELL NO. 47-013-04760

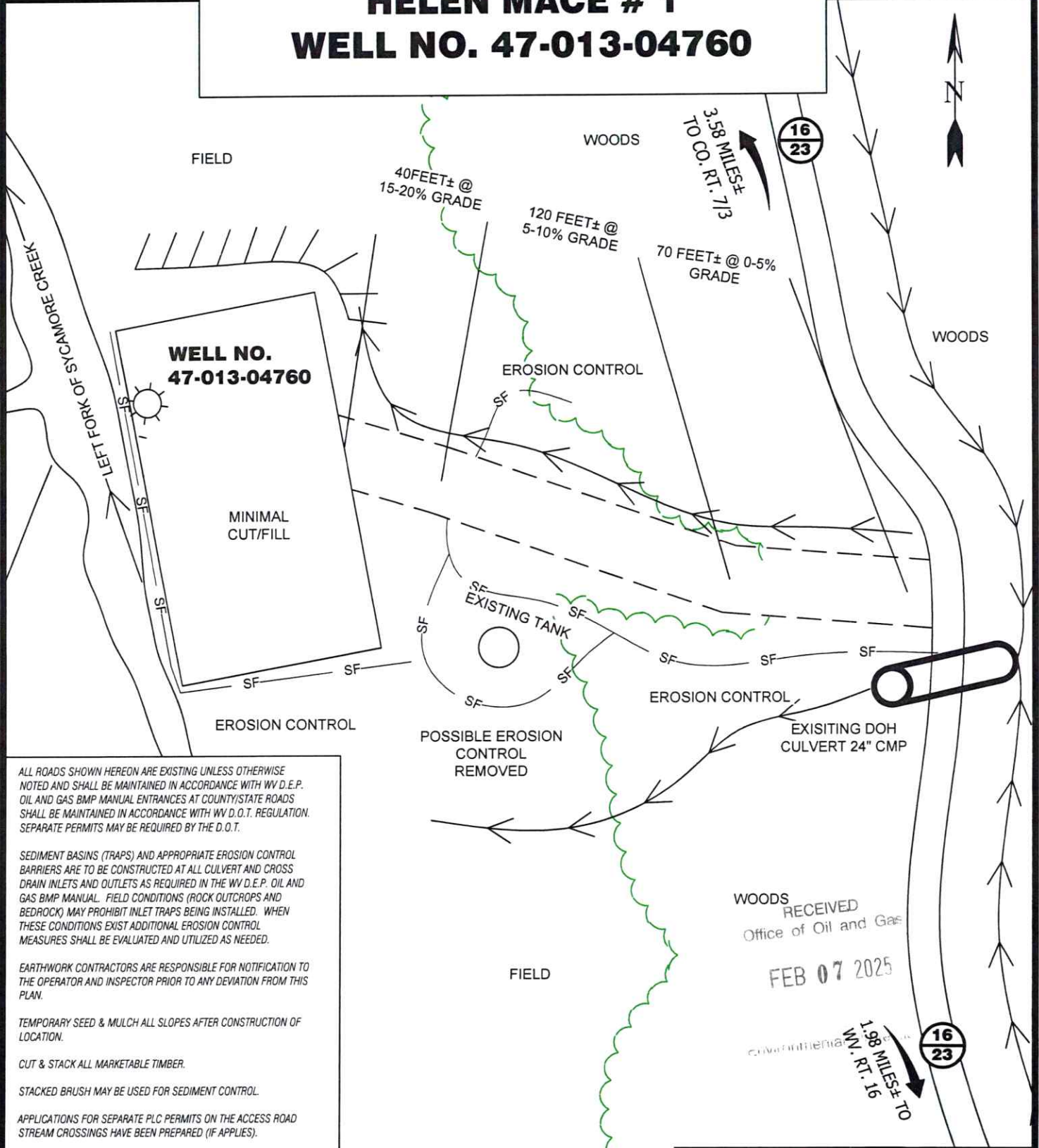

ALL ROADS SHOWN HEREON ARE EXISTING UNLESS OTHERWISE NOTED AND SHALL BE MAINTAINED IN ACCORDANCE WITH WV D.E.P. OIL AND GAS BMP MANUAL ENTRANCES AT COUNTY/STATE ROADS SHALL BE MAINTAINED IN ACCORDANCE WITH WV D.O.T. REGULATION. SEPARATE PERMITS MAY BE REQUIRED BY THE D.O.T.

SEDIMENT BASINS (TRAPS) AND APPROPRIATE EROSION CONTROL BARRIERS ARE TO BE CONSTRUCTED AT ALL CULVERT AND CROSS DRAIN INLETS AND OUTLETS AS REQUIRED IN THE WV D.E.P. OIL AND GAS BMP MANUAL. FIELD CONDITIONS (ROCK OUTCROPS AND BEDROCK) MAY PROHIBIT INLET TRAPS BEING INSTALLED. WHEN THESE CONDITIONS EXIST ADDITIONAL EROSION CONTROL MEASURES SHALL BE EVALUATED AND UTILIZED AS NEEDED.

EARTHWORK CONTRACTORS ARE RESPONSIBLE FOR NOTIFICATION TO THE OPERATOR AND INSPECTOR PRIOR TO ANY DEVIATION FROM THIS PLAN.

TEMPORARY SEED & MULCH ALL SLOPES AFTER CONSTRUCTION OF LOCATION.

CUT & STACK ALL MARKETABLE TIMBER.

STACKED BRUSH MAY BE USED FOR SEDIMENT CONTROL.

APPLICATIONS FOR SEPARATE PLC PERMITS ON THE ACCESS ROAD STREAM CROSSINGS HAVE BEEN PREPARED (IF APPLIES).

- = EXISTING CULVERT
- = PROPOSED CULVERT 15' MIN. UNLESS OTHERWISE NOTED
- = PROPOSED STREAM CROSSING
- = APPROXIMATE LIMITS OF DISTURBANCE



WOODS RECEIVED
Office of Oil and Gas
FEB 07 2025

12 Vanhook Drive | P.O. Box 1609 | Glenville, WV 26039 | 304.462.5694
1412 Kinrossa Boulevard, East | Charleston, WV 25304 | 304.348.3352
254 East Beckley Bypass | Beckley, WV 25801 | 304.255.5296

DRAWN BY GF	FILE NO. 9516	DATE 1-8-25	CADD FILE: 9516-SURV-REC-00- GF-010825.DWG
----------------	------------------	----------------	--

HELEN JUNE MACE LEASE
41.36 ACRES
WELL NO. 1
47-013-04760

NAD'83 GEO. LAT-(N) 38.824412 LONG-(W) 81.070503
NAD'83 UTM (M)(ZONE 17) N. 4297294.1 E. 493880.0

5-18-49
JUSTIN D. SMITH
SHARON SMITH -
LIFE EST.
65.19 AC.

5-20-6
HELEN J. MACE
41.36 AC.

WELL NO. 1
47-013-04760

5-20-5
JOHN & LINDA
BRODE
27.69 AC.

5-20-8
ERIC F.
CROSBY
64.5 AC

P/O 5-18-49

16
23

REBAR
FOUND

ACCESS
ROAD

LEFT FORK
SYCAMORE CREEK

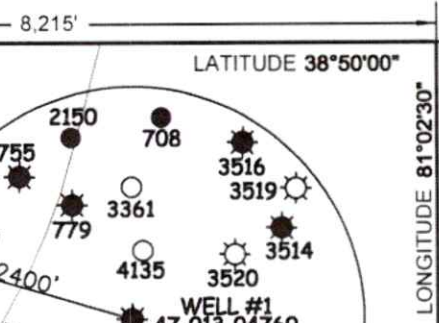

NAD'83 GRID NORTH

8,215'

LATITUDE 38°50'00"

LONGITUDE 81°02'30"

LEGEND

LEASE LINE	
SURFACE LINE	
TIE LINE	
CREEK	
ROAD	
COUNTY ROUTE	
PROPOSED WELL	
EXISTING WELL	
PERMITTED WELL	
DISTRICT-TAXMAP-PARCEL	00-00-00

NOTES ON SURVEY

1. WELL SPOT CIRCLE & TOPO MARK SCALE IS 1"=2000'.



12 Vanhorn Drive | P.O. Box 150 | Glenville, WV 26351 | 304.462.5634
1412 Kanawha Boulevard, East | Charleston, WV 25301 | 304.346.3952
254 East Beckley Bypass | Beckley, WV 25801 | 304.255.5296
slsvv.com

I THE UNDERSIGNED, HEREBY CERTIFY THAT THIS PLAT IS CORRECT TO THE BEST OF MY KNOWLEDGE AND BELIEF AND SHOWS ALL THE INFORMATION REQUIRED BY LAW AND THE REGULATIONS ISSUED AND PRESCRIBED BY THE DIVISION OF ENVIRONMENTAL PROTECTION.

P.S. 677 *Gregory A. Smith*



(+) DENOTES LOCATION OF WELL ON UNITED STATES TOPOGRAPHIC MAPS.
DATE JANUARY 9, 20 25
REVISED, 20
OPERATORS WELL NO. 4701304760
API WELL NO. 47 - 013 - 04760
STATE COUNTY PERMIT

MINIMUM DEGREE OF ACCURACY 1/200 FILE NO. 9516-PLAT-4701304760-MRH-R00-250302.dwg
HORIZONTAL & VERTICAL CONTROL DETERMINED BY DGPS (SUBMETER MAPPING GRADE TIE TO CORS NETWORK) SCALE 1" = 200'

STATE OF WEST VIRGINIA
DIVISION OF ENVIRONMENTAL PROTECTION
OFFICE OF OIL AND GAS



WELL TYPE: OIL GAS LIQUID INJECTION WASTE DISPOSAL IF "GAS" PRODUCTION STORAGE DEEP SHALLOW

LOCATION: ELEVATION 788.5' WATERSHED LEFT FORK OF SYCAMORE CREEK
DISTRICT SHERMAN COUNTY CALHOUN QUADRANGLE MILLSTONE 7.5'
SURFACE OWNER HELEN JUNE MACE ACREAGE 41.36±
ROYALTY OWNER N/A ACREAGE N/A

PROPOSED WORK: DRILL CONVERT DRILL DEEPER REDRILL FRACTURE OR STIMULATE PLUG OFF OLD FORMATION PERFORATE NEW FORMATION PLUG AND ABANDON CLEAN OUT AND REPLUG OTHER

PHYSICAL CHANGE IN WELL (SPECIFY) _____ TARGET FORMATION UNKNOWN
ESTIMATED DEPTH UNKNOWN

WELL OPERATOR UNKNOWN WVDEP PAID PLUGGING CONTRACT DESIGNATED AGENT JASON HARMON, WVDEP
ADDRESS 601 57TH STREET CHARLESTON, WV 25304 (WVDEP) ADDRESS 601 57TH STREET CHARLESTON, WV 25304

COUNTY NAME PERMIT