

LATITUDE $38^{\circ} 57' 30''$

0.70W

0.09S

LONGITUDE $81^{\circ} 07' 30''$

7'5 OGIS topo location

7.5' loc _____

15' loc _____
(calc.) _____

Company _____

Farm _____

Quad Annameriah 7 1/2'

County Calhoun

District Shendan

WELL LOCATION MAP

File No. 013 - 42A

8/11/36

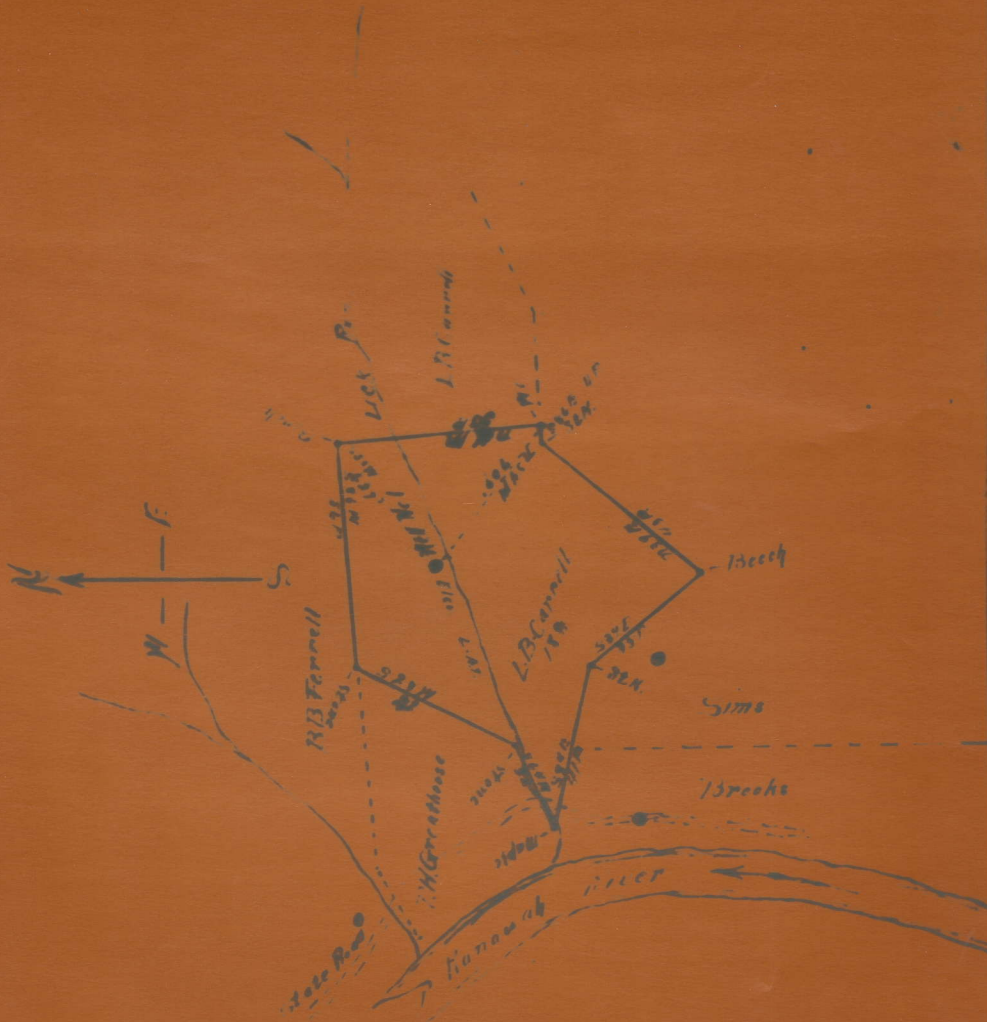

I, the undersigned, hereby certify that this Map is correct and shows all the information to the best of knowledge and belief, required by the act and act section of the West Virginia.

C.F. Riddle
Engineer

Acknowledged before me a NOTARY PUBLIC

this 5TH day of AUGUST 1936

O. F. Riddle

My Commission expires April 10, 1936

Calhoun 42-A

Sheridan District, Calhoun County, W. Va.

L. B. Carroll, Big Bend, W. Va.

On 18 acres, surface and mineral rights owned by L. B. Carroll,

Big Bend, W. Va.

Drilled in 1915.

No elevation given.

13" wood conductor, 16'; 10" casing, 105'; 8 1/2", 790'; 5-3/16", 1583'.

No coal was encountered. No liners used.

Abandonment reported to Dept. of Mines Aug. 7, 1933.

	Top.	Bottom.
Big Dunkard Sand	867	- 952
Second Salt Sand	1315	- 1568
Maxton Sand	1570	- 1579
Little Lime	1583	- 1663
Big Injun Sand	1663	- 1748
Shell, to bottom	1748	- 1760

Sheridan District, Calhoun County, W. Va.

L. B. Carroll, Big Bend, W. Va.

On 18 acres, surface and mineral rights owned by L. B. Carroll,
Big Bend, W. Va.

Drilled in 1915.

No elevation given.

13" wood conductor, 16'; 10" casing, 105'; 8 $\frac{1}{2}$ ", 790'; 5-3/16", 1583'.

No coal encountered.

Abandonment reported to Dept. of Mines, Aug. 7, 1933.

	Top.	Bottom.
Big Dunkard Sand	867	952
Second Salt Sand	1315	1568
Maxton Sand	1570	1579
Little Lime	1583	1663
Big Injun Sand	1663	1748
Shell, to bottom	1748	1760

CAL-42-A