

LATITUDE 38°57'30"

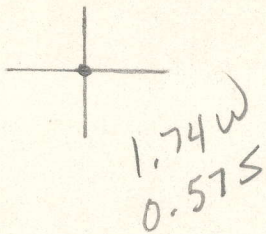

81°02'30" LONGITUDE

7'5 OGIS topo location

7.5' loc _____ 15' loc _____
 _____ (calc.) _____

Company _____

Farm _____

Quad Grantsville 7 1/2'

County Calhoun

District Center

WELL LOCATION MAP

File No. 013-62A

Plot of the location of Well No. 56, of the Southeastern Gas Co., of Charleston, West Virginia, on the J. A. Ferrell heirs farm, consisting of 136 acres, located on Leafbank, Center district, Calhoun county, West Virginia.

H. W. 1000

E. Smith

H. Smith

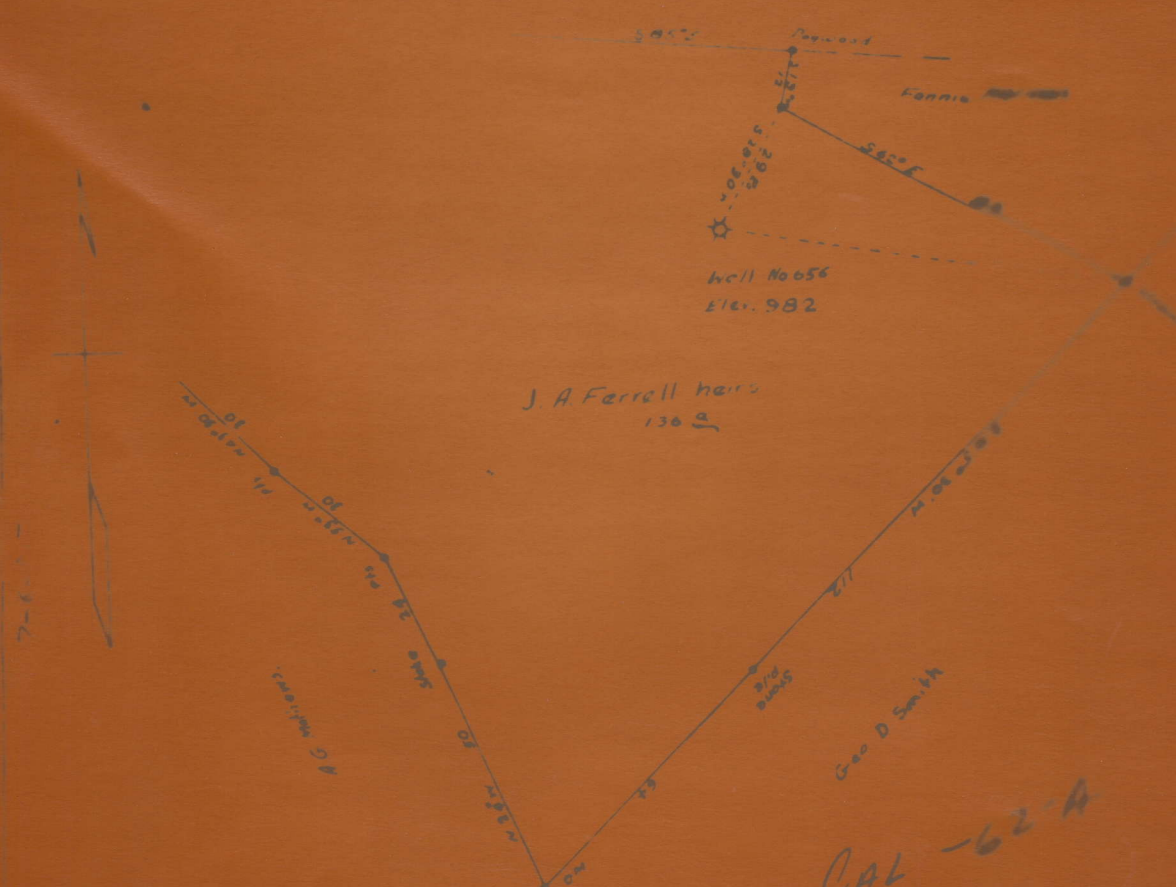

ENGINEER'S CERTIFICATE

I, the undersigned, hereby certify that this Map is correct, and shows all the information, to the best of my knowledge and belief, required by the Oil and Gas Section of the Mining laws of West Virginia.

James McDonald

FERRELL, J. A., NO. 656.

By Southeastern Gas Co.

Center Dist.

Cal-62-A.

~~NO~~ *microf*
LOCATION

FOUND