

LATITUDE 38°57'30"

09,01,18 LONGITUDE

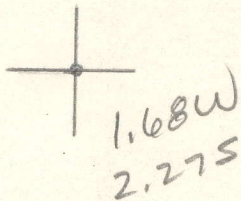

7'5 OGIS topo location

7.5' loc _____ 15' loc _____
 _____ (calc.) _____

Company _____

Farm _____

Quad Annamoniah 7 1/2

County Culbourn

District Shenckan

WELL LOCATION MAP

File No. 013-133A

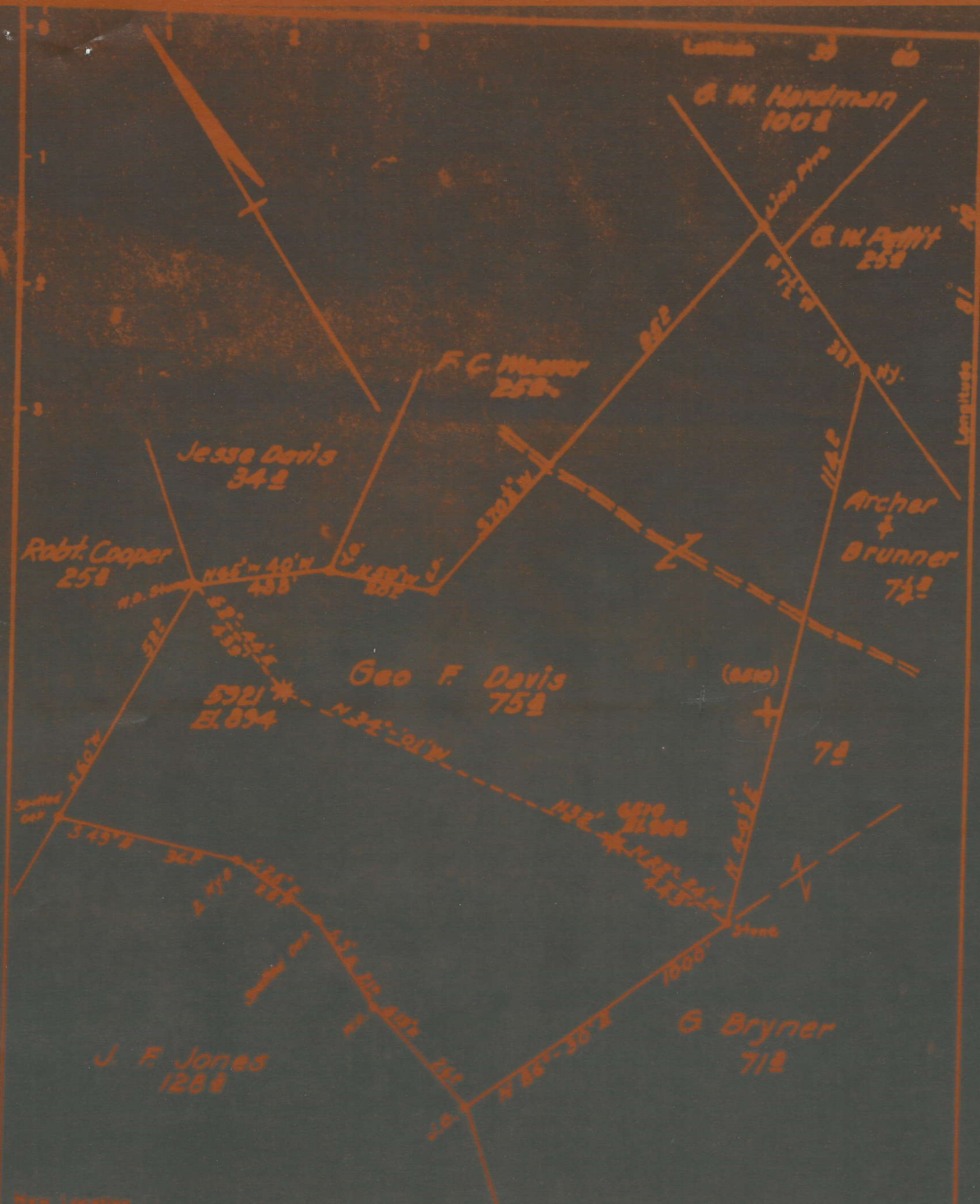

New Location
 Drill Deeper
 Abandonment R 410

Map Sheet 55 - Spine 325 N 33 - FR. 686 P 2-3

Company Hoge Natural Gas Co.
 Address Clarksburg, W. Va.
 Name Geo. F. Davis
 Tract Area 75 Lot No 22712

STATE OF WEST VIRGINIA
 DEPARTMENT OF MINES
 OIL AND GAS DIVISION
 CHARLESTON

Calhoun 133A

Sheridan District, Calhoun County, W. Va.
By Hope Natural Gas Co., Clarksburg, W. Va.
Abandoned under permit Cal-...-A?

On 75 acres.

Elevation, 894' L.

Surface owned by Geo. F. Davis, Annamoriah, W. Va.

Drilling commenced Feb. 1, 1921; completed, March 4, 1921.

Drilled deeper in 1925.

Shot March 31, 1925, at 2273-2279'.

No water recorded.

10" casing, 181'; 8 $\frac{1}{4}$ ", 981'; 6 $\frac{5}{8}$ ", 1803'; 5 $\frac{3}{8}$ ", 1929'; 2" tubing,
2330' (pulled).

Casing not cemented.

No coal was encountered.

Gas well. Abandonment reported to Dept. of Mines June 25, 1941.

Record to RCT from Mrs. Griffith July 13, 1941. Old File No. 295.

	Top.	Bottom.
Little Dunkard Sand	822	- 840
Big Dunkard Sand	981	- 1088
Gas Sand	1115	- 1218
First Salt Sand	1240	- 1275
Sand	1330	- 1350
Second Salt Sand (gas, 1551-1559')	1544	- 1663
Maxton Sand	1663	- 1738
Little Lime	1738	- 1768
Pencil Cave	1768	- 1775
Big Lime	1775	- 1807
Big Injun Sand (gas, 1893-1917')	1872	- 1920
Squaw Sand	- 1929
Berea Sand (gas, 2274-2279')	2274	- 2279
Total depth		2309
Formerly filled and plugged to		1930

loc =
39° 00' x 81° 10'

orig TO

STATE OF WEST VIRGINIA
DEPARTMENT OF MINES
OIL AND GAS DIVISION

WELL RECORD

295

Permit No.

Oil or Gas Well..... Gas
(KIND)

Company Hope Natural Gas Company
 Address Clarksburg, W. Va.
 Farm Geo. F. Davis Acres 75
 Location (waters)
 Well No. 5921 Elev. 894
 District Sheridan County Calhoun
 The surface of tract is owned in fee by Geo. F. Davis
 Address Annemoriah, W.Va.
 Mineral rights are owned by
 Address
 Drilling commenced 2-1-1921
 Drilling completed 3-4-1921-Deeper in 1925.
 Date shot 3-31-25 Depth of shot 2273-2279
 Open Flow /10ths Water in Inch
 /10ths Merc. in Inch
 Volume Cu. Ft.
 Rock Pressure lbs hrs.
 Oil bbls., 1st 24 hrs.
 Fresh water None recorded feet feet
 Salt water None recorded feet feet

Casing and Tubing	Used in Drilling	Left in Well	Packers
Size			Kind of Packer.....
16.....			
13.....			
10.....	181	181	Size of.....
8 1/4.....	981	981	
6 3/4.....	1803	1803	Depth set.....
5 3/16.....	1929	1929	
3.....			Perf. top.....
2.....	2330	Pulled	Perf. bottom.....
Liners Used.....			Perf. top.....
			Perf. bottom.....

CASING CEMENTED..... SIZE..... No. Ft..... Date
Not cemented
 COAL WAS ENCOUNTERED AT No coal FEET..... INCHES
 FEET..... INCHES..... FEET..... INCHES
 FEET..... INCHES..... FEET..... INCHES

Formation	Color	Hard or Soft	Top	Bottom	Oil, Gas or Water	Depth Found	Remarks
Little Dunkard Sand			822	840			
Big Dunkard Sand			981	1088			
Gas Sand			1115	1218			
First Salt Sand			1240	1275			
Sand			1330	1350			
Second Salt Sand			1544	1663	Gas	1551-1559	
Maxon Sand			1663	1738			
Little Lime			1738	1768			
Pencil Cave			1768	1775			
Big Lime			1775	1807			
Big Injun Sand			1872	1920	Gas	1893-1917	
Squaw Sand				1929	orig TD		
Berea Sand			2274	2279	Gas	2274-2279	

Original Total Depth.....2309
 Formerly filled and plugged to..... 1930

2309
 1929
 380 New Fig



