

M

Latitude 38° 50'

Longitude 81° 05' 12.85
 0.15 W
 1.45
 0.18 W

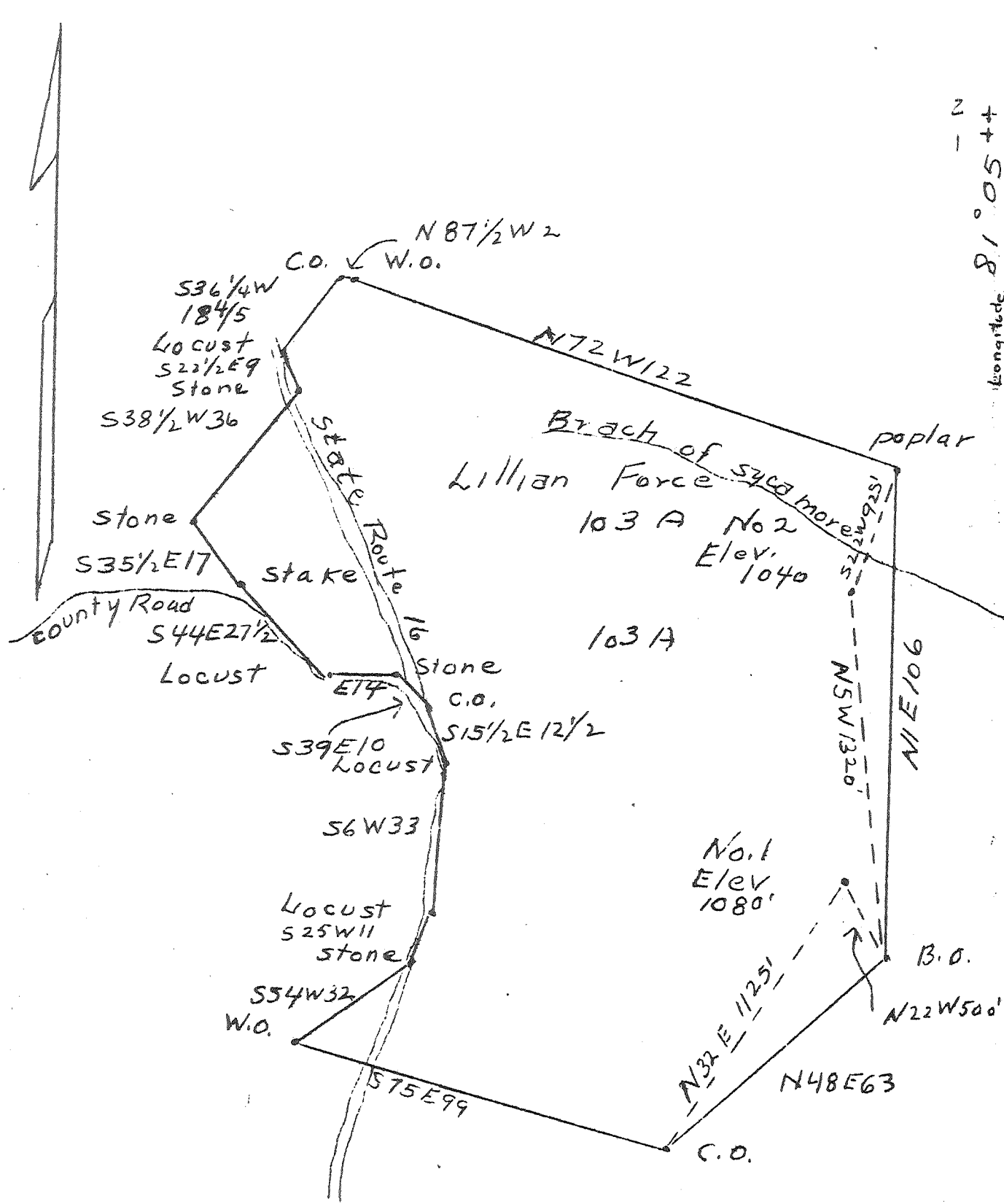

Abandonment

Company Creed Barker
 Address Grantsville, W. Va.
 Farm Lillian Force
 Tract _____ Acres 103 Lease No. _____
 Well (Farm) No. 192 Serial No. 2
 Elevation (Spirit Level) 1040' - 1080'
 Quadrangle Arnoldsburg
 County Calhoun District Sherman
 Engineer Holly Nester
 Engineer's Registration No. _____
 File No. _____ Drawing No. _____
 Date 4-1-48 Scale 1" = 30 poles

STATE OF WEST VIRGINIA
 Department of Mines
 OIL & GAS DIVISION
 Charleston

WELL LOCATION MAP
 File No. CAL - 228-A - #1
 CAL - 229-A - #2

+ Denotes location of well on U. S. topographic maps, scale 1 to 62,500, latitude and longitude lines being represented by border lines as shown

- Denotes one inch spaces on border line of original tracing.



396

STATE OF WEST VIRGINIA
DEPARTMENT OF MINES
OIL AND GAS DIVISION

WELL RECORD

Permit No. 279-A

Oil or Gas Well Oil & Gas
(KIND)

Company Creed Parker Drilled by Dollman & Kingsbury
 Address Grantsville, W. Va.
 Farm Lillian Force Acres 103
 Location (waters) Sycamore & Daniels Run
 Well No. 2 Elev. 1040
 District Sherman County Calhoun
 The surface of tract is owned in fee by Lillian Sturm Force
 Address Millsboro, W. Va.
 Mineral rights are owned by C.J. Gainer
 Address Parkersburg, W. Va.
 Drilling commenced Feb 13, 1927
 Drilling completed May 1, 1927
 Date Shot April 1, 1927 From _____ To _____
 With 50 qts Nitro Glycerine
 Open Flow 64 /10ths Water in 3 Inch
 _____ /10ths Merc. in _____ Inch
 Volume 759 mcf Cu. Ft.
 Rock Pressure _____ lbs. _____ hrs.
 Oil _____ bbls., 1st 24 hrs.
 Fresh water _____ feet _____ feet
 Salt water _____ feet _____ feet

Casing and Tubing	Used in Drilling	Left in Well	Packers
Size			
16			Kind of Packer
13			<u>Anchor</u>
10			Size of <u>5 3/16</u>
8 1/4			Depth set <u>2120</u>
6 5/8		<u>2220</u>	Perf. top <u>2171</u>
5 3/16			Perf. bottom _____
3			Perf. top _____
2			Perf. bottom _____
Liners Used			

CASING CEMENTED _____ SIZE _____ No. Ft. _____ Date _____
 COAL WAS ENCOUNTERED AT _____ FEET _____ INCHES
 _____ FEET _____ INCHES FEET _____ INCHES
 _____ FEET _____ INCHES FEET _____ INCHES

Formation	Color	Hard or Soft	Top	Bottom	Oil, Gas or Water	Depth Found	Remarks
L. Line	Light	Hard	2023	2035			
Break			2035	2040			
B. Line	Light	Hard	2040	2150			
Injun	Light	Soft	2150	2208			
Shale	Dark	Soft	2208	2220	Gas 2164-71 with oil		
		2120 2040 88					

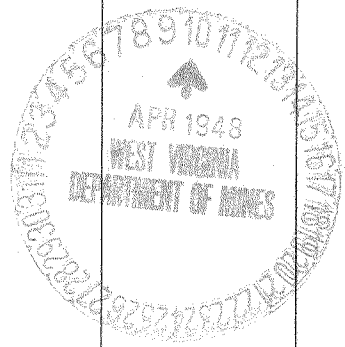

APR 23 1948

Formation	Color	Hard or Soft	Top	Bottom	Oil, Gas or Water	Depth Found	Remarks

Date April 1, 1945

APPROVED Greg Baker, Owner

By
(Title)