

LATITUDE 38° 55'

3.00W
2.67S

101° 18' LONGITUDE

7'5 OGIS topo location

7.5' loc _____ 15' loc _____
(calc.) _____

Company _____

Farm _____

Quad Arnoldsburg (WC)

County Calhoun

District Lee

WELL LOCATION MAP

File No. 013-303A

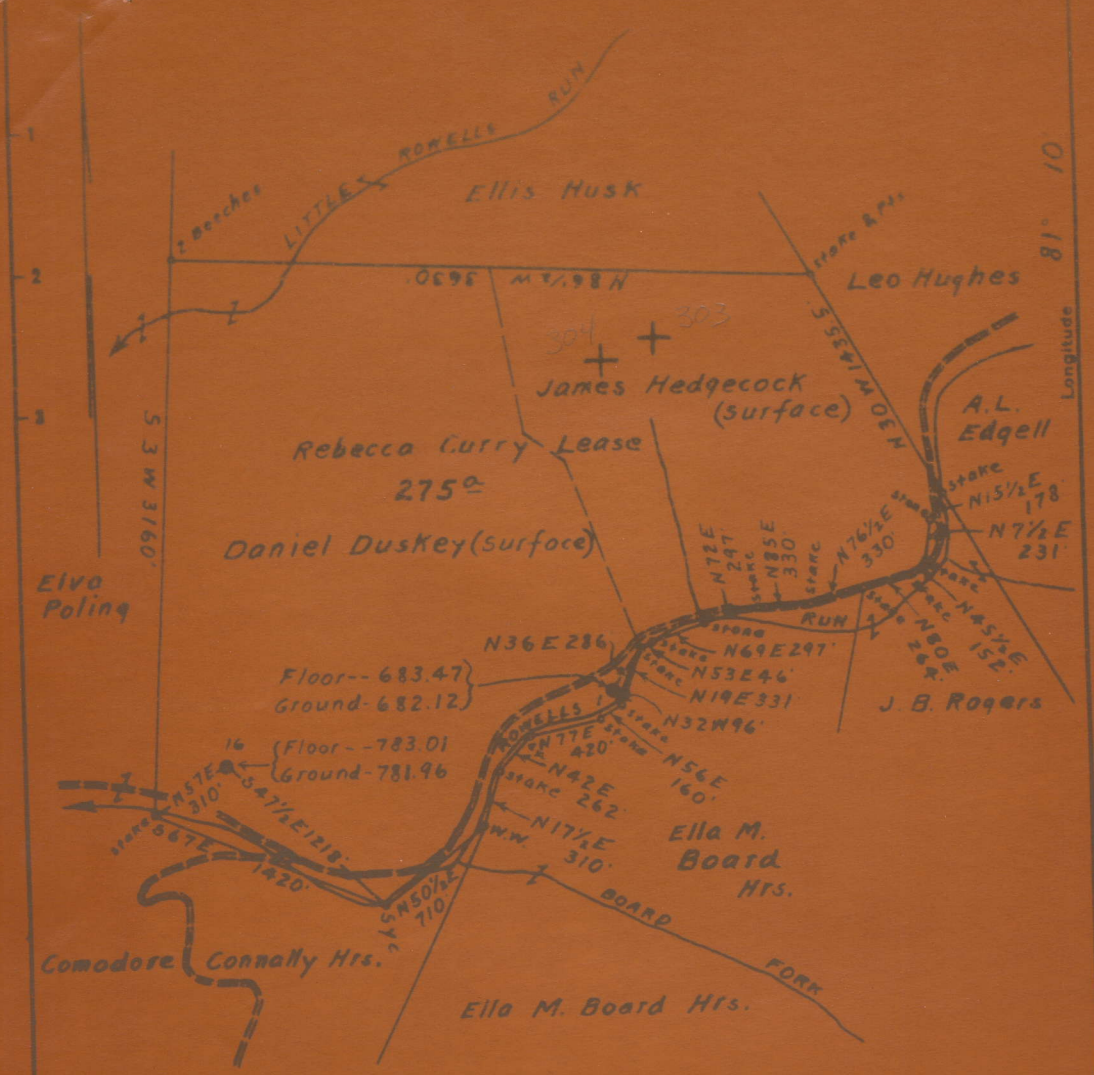

Surface owned by Daniel Duskey.
 Address: Mr. Daniel Duskey, Cremo, Calhoun Co. W. Va.
 No Coal

- New Location
- Drill Deeper
- Abandonment

On 800 Maps Nos 32 & 42. Sqs. 538-39 W34-35.

Company E. J. Simpson
 Address R.F.D. No. 2, Canonsburg, Pa.
 Farm Rebecca Curry
 275 ±

STATE OF WEST VIRGINIA
 DEPARTMENT OF MINES
 OIL AND GAS DIVISION
 CHARLESTON

Lee District, Calhoun County, W. Va.
Carter Oil Co.
1 mi. N. E. of Richardson.

303-A?

X

NO LOCATION
FOUND

	Top.	Bottom.
Cave	600	850
Cow Run Sand	975	995
Salt Sand	1460	1623
Cave	1633	1644
Limestone	1648	1810
Cave	1810	1815
Big Injun Sand (all lime)		
Berea Sand (oil, 24' in = 2196')	2172	2203
Total depth		2212

20-bbl. well.

15'
38° 55'
81° 10'