

WELL No. 7 47-015-00103

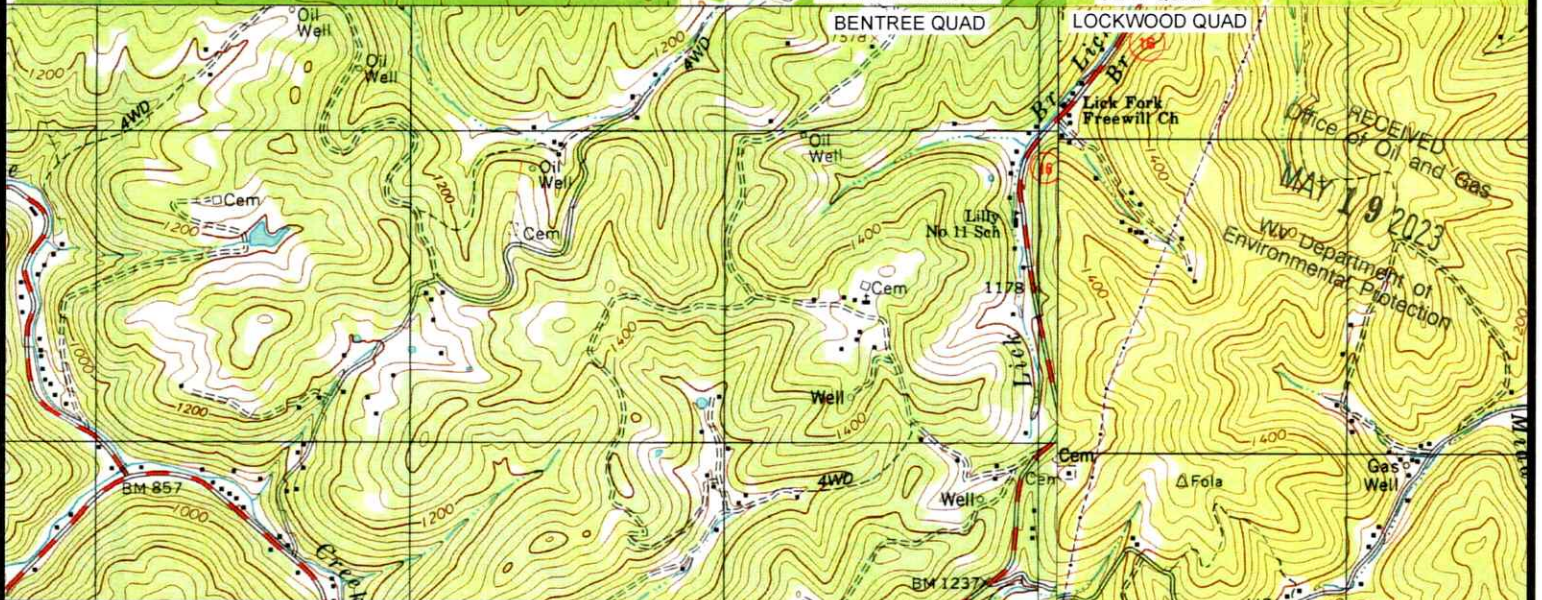

RECEIVED
Office of Oil and Gas
MAY 19 2023
WV Department of
Environmental Protection

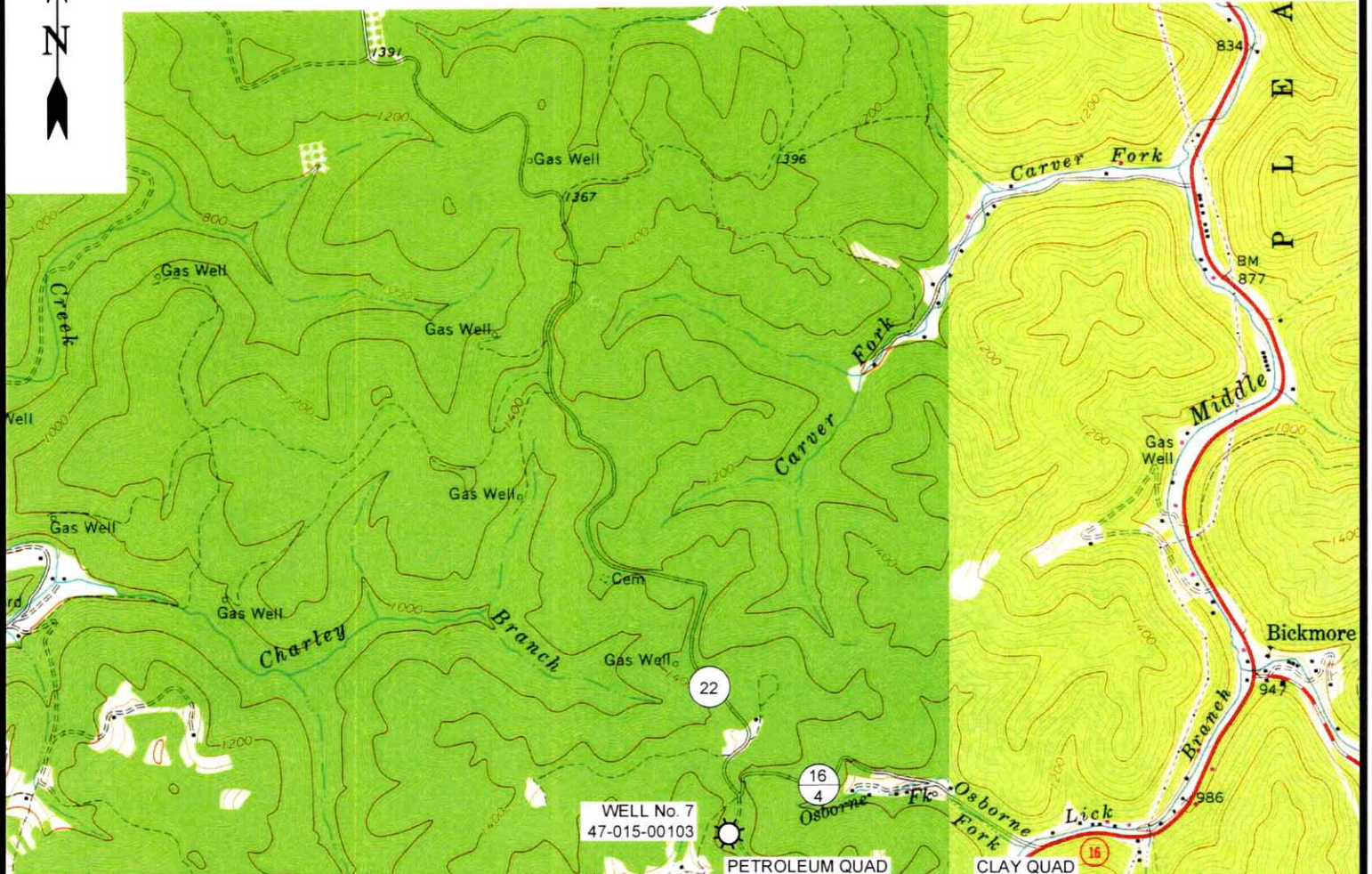

12 Vanhorn Drive | P.O. Box 150 | Glenville, WV 26351 | 304.462.5634
1412 Kanawha Boulevard, East | Charleston, WV 25301 | 304.346.3952
254 East Beckley Bypass | Beckley, WV 25801 | 304.255.5296

slnwv.com

PETROLEUM 7.5' USGS QUAD

SCALE: 1"=2000'

0' 2000' 4000'



DRAWN BY GF	FILE NO. 9397	DATE 5-8-23	CADD FILE: 9397-SURV-TOPO-R00- GF-050823.DWG
----------------	------------------	----------------	--

06/16/2023

REED PARTNERS LEASE
1497.9 ACRES
WELL NO. 7
47-015-00103

(UTM(M) ZONE 17)
NAD'83 GEO. LAT-(N) 38.378840 LONG-(W) 81.133845
NAD'83 UTM (M) N. 4,247,814 E. 488,309

NAD' 83 GRID NORTH

14,577'

2536'

LATITUDE 38°25'00"
LONGITUDE 81°07'30"

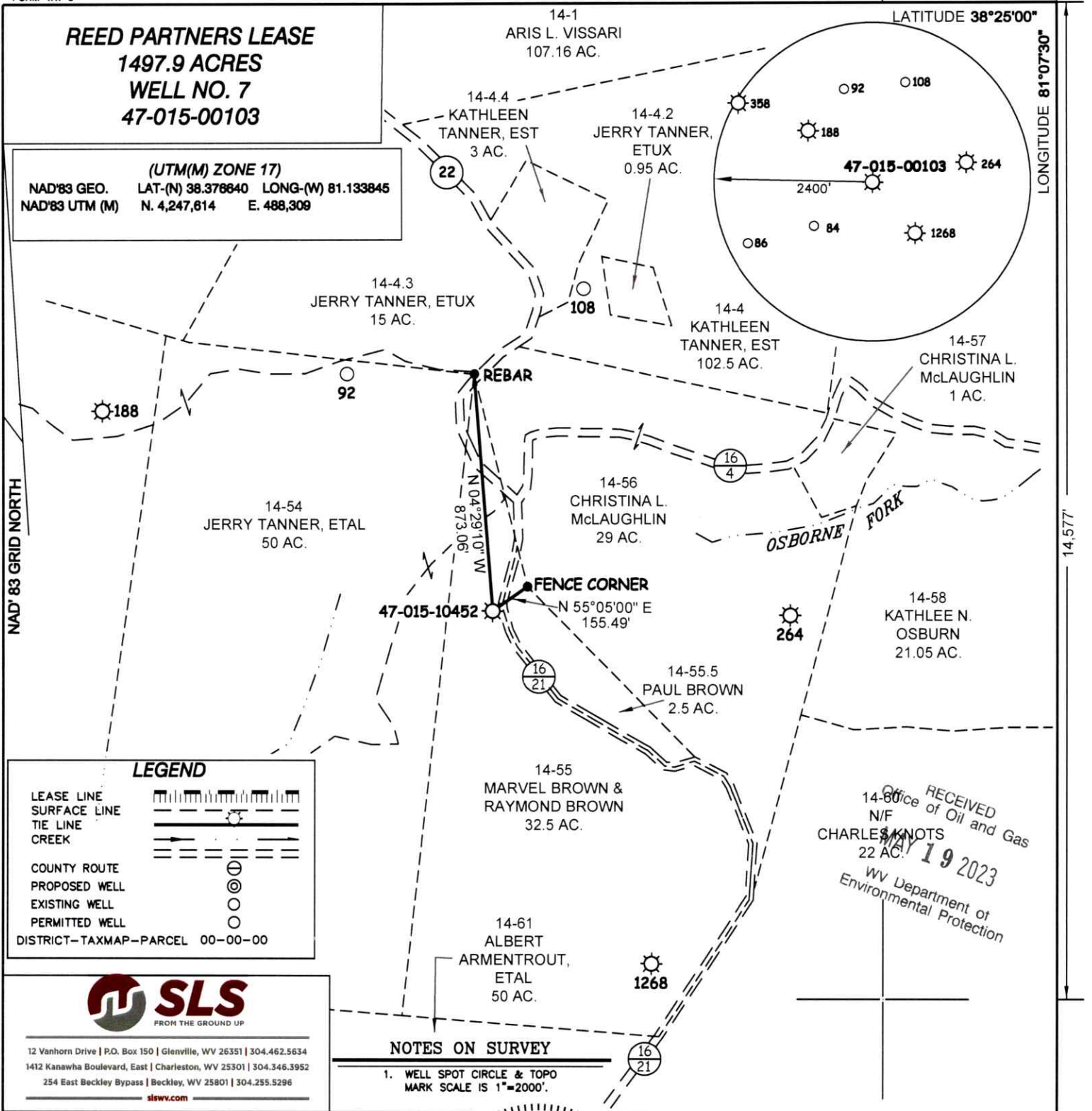

LEGEND

- LEASE LINE
- SURFACE LINE
- TIE LINE
- CREEK
- COUNTY ROUTE
- PROPOSED WELL
- EXISTING WELL
- PERMITTED WELL
- DISTRICT-TAXMAP-PARCEL 00-00-00



12 Vanhorn Drive | P.O. Box 150 | Glenville, WV 26351 | 304.462.5634
1412 Kanawha Boulevard, East | Charleston, WV 25301 | 304.346.3952
254 East Beckley Bypass | Beckley, WV 25801 | 304.255.5296
slsw.com

NOTES ON SURVEY

1. WELL SPOT CIRCLE & TOPO MARK SCALE IS 1"=2000'.

RECEIVED
Office of Oil and Gas
N/F
CHARLES KNOTS
MAY 19 2023
WV Department of
Environmental Protection

I THE UNDERSIGNED, HEREBY CERTIFY THAT THIS PLAT IS CORRECT TO THE BEST OF MY KNOWLEDGE AND BELIEF AND SHOWS ALL THE INFORMATION REQUIRED BY LAW AND THE REGULATIONS ISSUED AND PRESCRIBED BY THE DIVISION OF ENVIRONMENTAL PROTECTION.

P.S. 677

Gregory A. Smith

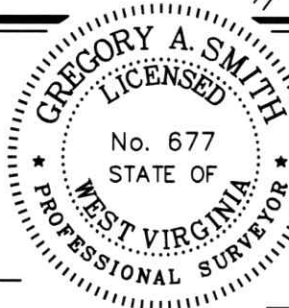

(+) DENOTES LOCATION OF WELL ON UNITED STATES TOPOGRAPHIC MAPS.

DATE MAY 04, 20 23
 REVISED _____, 20 ____
 OPERATORS WELL NO. 7
 API WELL NO. 47 - 015 - 00103-P
 STATE COUNTY PERMIT

MINIMUM DEGREE OF ACCURACY 1 / 200 FILE NO. 9397-SURV-4701500103-MRH-R00-230604.dwg

HORIZONTAL & VERTICAL CONTROL DETERMINED BY DGPS (SUBMETER MAPPING GRADE TIE TO CORS NETWORK) SCALE 1" = 500'

STATE OF WEST VIRGINIA
DIVISION OF ENVIRONMENTAL PROTECTION
OFFICE OF OIL AND GAS



WELL TYPE: OIL _____ GAS X LIQUID INJECTION _____ WASTE DISPOSAL _____ IF "GAS" PRODUCTION _____ STORAGE _____ DEEP _____ SHALLOW X

LOCATION: ELEVATION 1455' WATERSHED TRIBUTARY OF CHARLEY BRANCH

DISTRICT PLEASANT COUNTY CLAY QUADRANGLE ELKHURST 7.5'

SURFACE OWNER MARVEL BROWN & RAYMOND BROWN ACREAGE 32.5±

ROYALTY OWNER JAMES REED HEIRS ACREAGE 1497.90±

PROPOSED WORK: LEASE NO. 06/16/2023

DRILL _____ CONVERT _____ DRILL DEEPER _____ REDRILL _____ FRACTURE OR STIMULATE _____ PLUG OFF OLD FORMATION _____ PERFORATE NEW FORMATION _____ PLUG AND ABANDON X CLEAN OUT AND REPLUG _____ OTHER _____

PHYSICAL CHANGE IN WELL (SPECIFY) _____ TARGET FORMATION BIG INJUN

ESTIMATED DEPTH 2410'

WELL OPERATOR UNKNOWN WVDEP PAID PLUGGING CONTRACT DESIGNATED AGENT JASON HARMON, WVDEP

ADDRESS 601 57TH STREET ADDRESS 601 57TH STREET

CHARLESTON, WV 25304 (WVDEP) CHARLESTON, WV 25304

COUNTY NAME

PERMIT