

531'

NOTE: ALL WELLS IDENTIFIED WITHIN 2400' ARE SHOWN

LATITUDE 38°32'30"

716'

LONGITUDE 81°07'30"

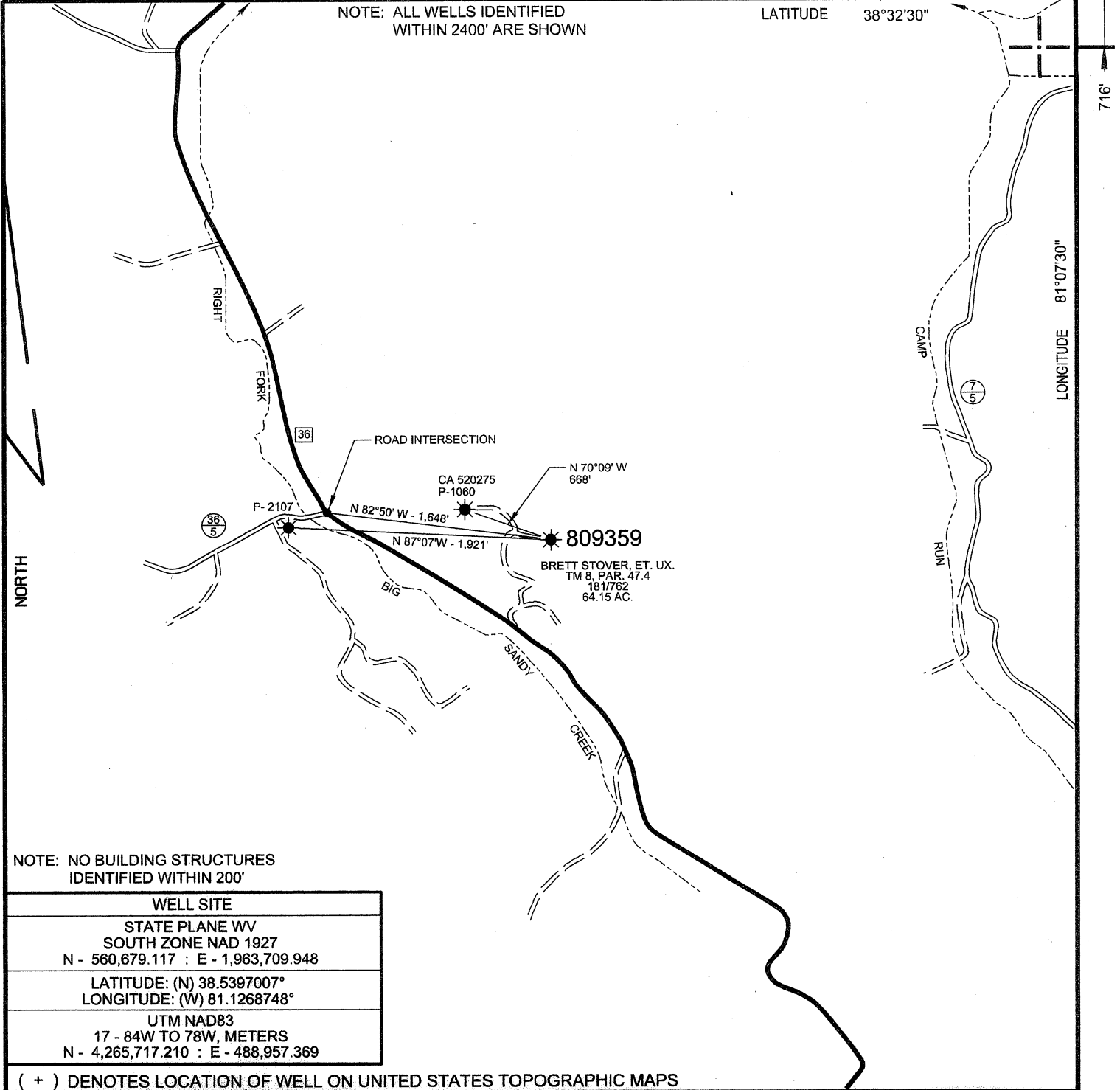

NOTE: NO BUILDING STRUCTURES IDENTIFIED WITHIN 200'

WELL SITE	
STATE PLANE WV SOUTH ZONE NAD 1927	
N - 560,679.117 : E - 1,963,709.948	
LATITUDE: (N) 38.5397007°	
LONGITUDE: (W) 81.1268748°	
UTM NAD83	
17 - 84W TO 78W, METERS	
N - 4,265,717.210 : E - 488,957.369	

( + ) DENOTES LOCATION OF WELL ON UNITED STATES TOPOGRAPHIC MAPS

FILE NO.	CA809359p&arev.DGN
DRAWING NO.	CA809359p&a.DGN
SCALE	1" = 1000'
MINIMUM DEGREE OF ACCURACY	1 : 200
PROVEN SOURCE OF ELEVATION	MAPPING GRADE GPS

I THE UNDERSIGNED, HEREBY CERTIFY THAT THIS PLAT IS CORRECT TO THE BEST OF MY KNOWLEDGE AND BELIEF AND SHOWS ALL THE INFORMATION REQUIRED BY LAW AND THE REGULATIONS ISSUED AND PRESCRIBED BY THE DEPARTMENT OF ENVIRONMENTAL PROTECTION.

(SIGNED) *Paul E. Miller*

R.P.E. \_\_\_\_\_ L.L.S. 647

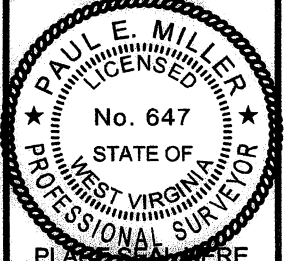

STATE OF WEST VIRGINIA  
DIVISION OF ENVIRONMENTAL PROTECTION  
OIL AND GAS DIVISION



DATE DECEMBER 16, 20 11  
OPERATOR'S WELL NO. 809359  
API WELL NO. 47 015 0779 P  
STATE COUNTY PERMIT

WELL TYPE: OIL  GAS  LIQUID INJECTION  WASTE DISPOSAL   
(IF "GAS,") PRODUCTION  STORAGE  DEEP  SHALLOW   
LOCATION: ELEVATION 1,062' WATER SHED RIGHT FORK OF BIG SANDY CREEK  
DISTRICT HENRY COUNTY CLAY  
QUADRANGLE NEWTON, WV 7.5'

SURFACE OWNER BRETT STOVER, ET. UX. ACREAGE 64.15  
OIL & GAS ROYALTY OWNER J. F. BROWN LEASE ACREAGE 7.098  
LEASE NO. 1002274-000

PROPOSED WORK: DRILL  CONVERT  DRILL DEEPER  REDRILL  FRACTURE OR STIMULATE  PLUG OFF OLD FORMATION  PERFORATE NEW FORMATION  OTHER PHYSICAL CHANGE IN WELL (SPECIFY) \_\_\_\_\_  
PLUG AND ABANDON  CLEAN OUT AND REPLUG   
TARGET FORMATION \_\_\_\_\_ ESTIMATED DEPTH \_\_\_\_\_  
WELL OPERATOR CHESAPEAKE APPALACHIA, L.L.C. DESIGNATED AGENT ERIC B. GILLESPIE  
ADDRESS P.O. BOX 18496, OKLAHOMA CITY, OK 73154-0496 ADDRESS CHESAPEAKE APPLACHIA, L.L.C. PO BOX 6070, CHARLESTON, WV 25362

COUNTY NAME PERMIT

FORM WW-6

15-007798

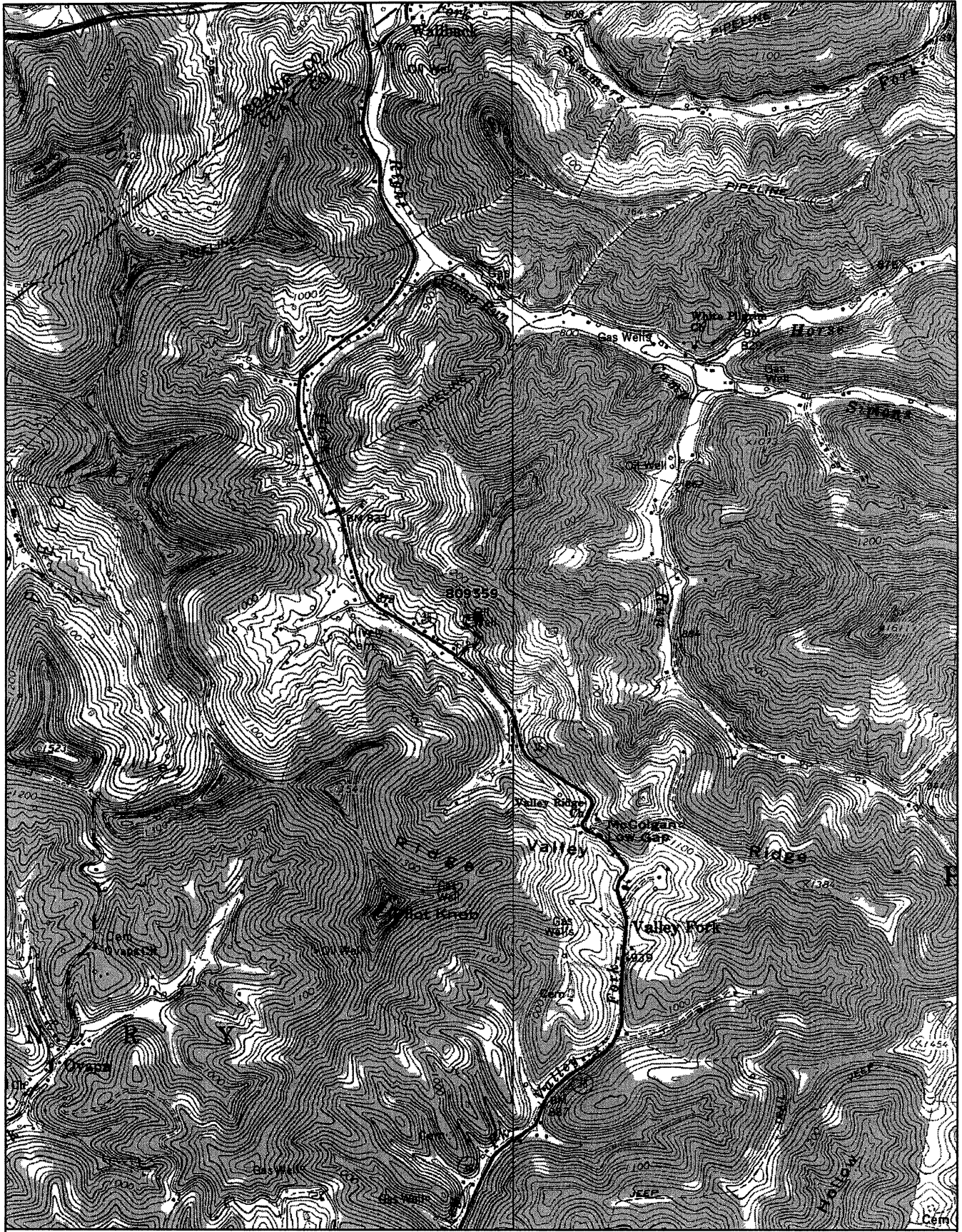

**DeLORME**

© 2001 DeLorme. XMap®. Data copyright of content owner.  
Zoom Level: 14-0 Datum: NAD27

Scale 1 : 24,000  
1" = 2,000 ft

