

WW-7  
8-30-06



West Virginia Department of Environmental Protection  
Office of Oil and Gas  
**WELL LOCATION FORM: GPS**

API: 47-015-00981 WELL NO.: White #1  
FARM NAME: Blanch White  
RESPONSIBLE PARTY NAME: Steve Rubin  
COUNTY: Clay DISTRICT: Honny  
QUADRANGLE: ~~Allegheny - Royal Forest Land~~  
SURFACE OWNER: Allegheny-Royal Forrest Land  
ROYALTY OWNER: Allegheny-Royal Forest Land  
UTM GPS NORTHING: W 38,38963 4249049  
UTM GPS EASTING: W 081,06696 GPS ELEVATION: 899  
494152

The Responsible Party named above has chosen to submit GPS coordinates in lieu of preparing a new well location plat for a plugging permit or assigned API number on the above well. The Office of Oil and Gas will not accept GPS coordinates that do not meet the following requirements:

- 1. Datum: NAD 1983, Zone: 17 North, Coordinate Units: meters, Altitude: height above mean sea level (MSL) – meters.
- 2. Accuracy to Datum – 3.05 meters
- 3. Data Collection Method:

Survey grade GPS \_\_\_\_: Post Processed Differential \_\_\_\_  
Real-Time Differential \_\_\_\_

Mapping Grade GPS \_\_\_\_: Post Processed Differential \_\_\_\_  
Real-Time Differential \_\_\_\_

- 4. Letter size copy of the topography map showing the well location.

I the undersigned, hereby certify this data is correct to the best of my knowledge and belief and shows all the information required by law and the regulations issued and prescribed by the Office of Oil and Gas.

Steve Ruben \_\_\_\_\_ owner \_\_\_\_\_ 1-9-13  
Signature Title Date

RECEIVED  
Office of Oil and Gas

JAN 17 2014

WV Department of  
Environmental Protection

15-00981

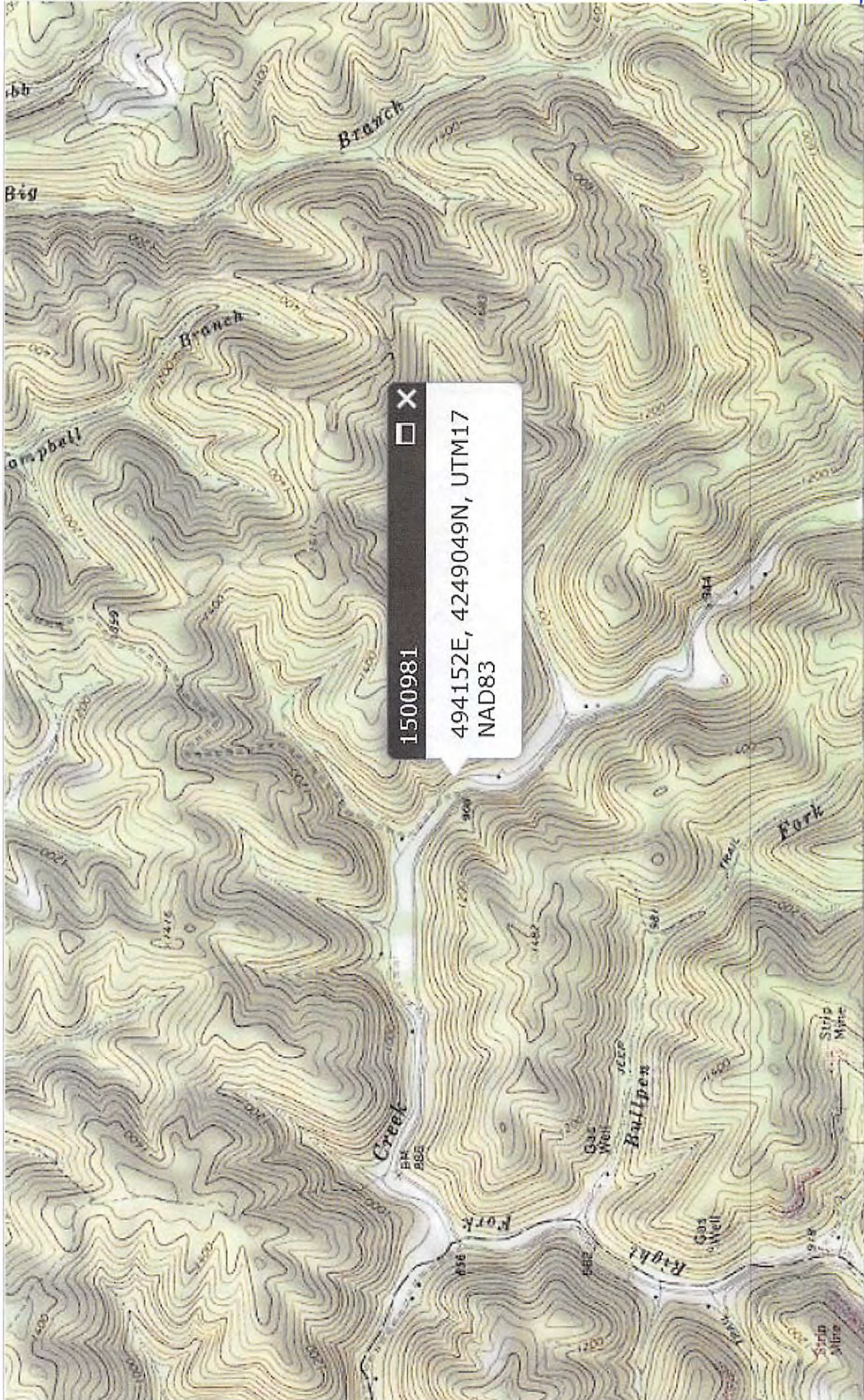

1500981  
494152E, 4249049N, UTM17  
NAD83