



West Virginia Department of Environmental Protection
Office of Oil and Gas
WELL LOCATION FORM: GPS

API: 47-15-0983 WELL NO.: 2

FARM NAME: Blanche White

RESPONSIBLE PARTY NAME: Steve Rubin

COUNTY: Clay DISTRICT: Henry

QUADRANGLE: _____

SURFACE OWNER: Allegheny Royal

ROYALTY OWNER: Western Pocahontas Corp

UTM GPS NORTHING: 4249285

UTM GPS EASTING: ~~57480~~ 49336 GPS ELEVATION: 877'

The Responsible Party named above has chosen to submit GPS coordinates in lieu of preparing a new well location plat for a plugging permit or assigned API number on the above well. The Office of Oil and Gas will not accept GPS coordinates that do not meet the following requirements:

1. Datum: NAD 1983, Zone: 17 North, Coordinate Units: meters, Altitude: height above mean sea level (MSL) - meters.
2. Accuracy to Datum - 3.05 meters
3. Data Collection Method:

Survey grade GPS _____ : Post Processed Differential _____
Real-Time Differential _____

Mapping Grade GPS _____ : Post Processed Differential _____
Real-Time Differential _____

4. Letter size copy of the topography map showing the well location.

I the undersigned, hereby certify this data is correct to the best of my knowledge and belief and shows all the information required by law and the regulations issued and prescribed by the Office of Oil and Gas.

Steve Rubin
Signature

owner - Cont.
Title

2-24-14
Date

Received

MAR 4 2014

Office of Oil and Gas
WV Dept. of Environmental Protection

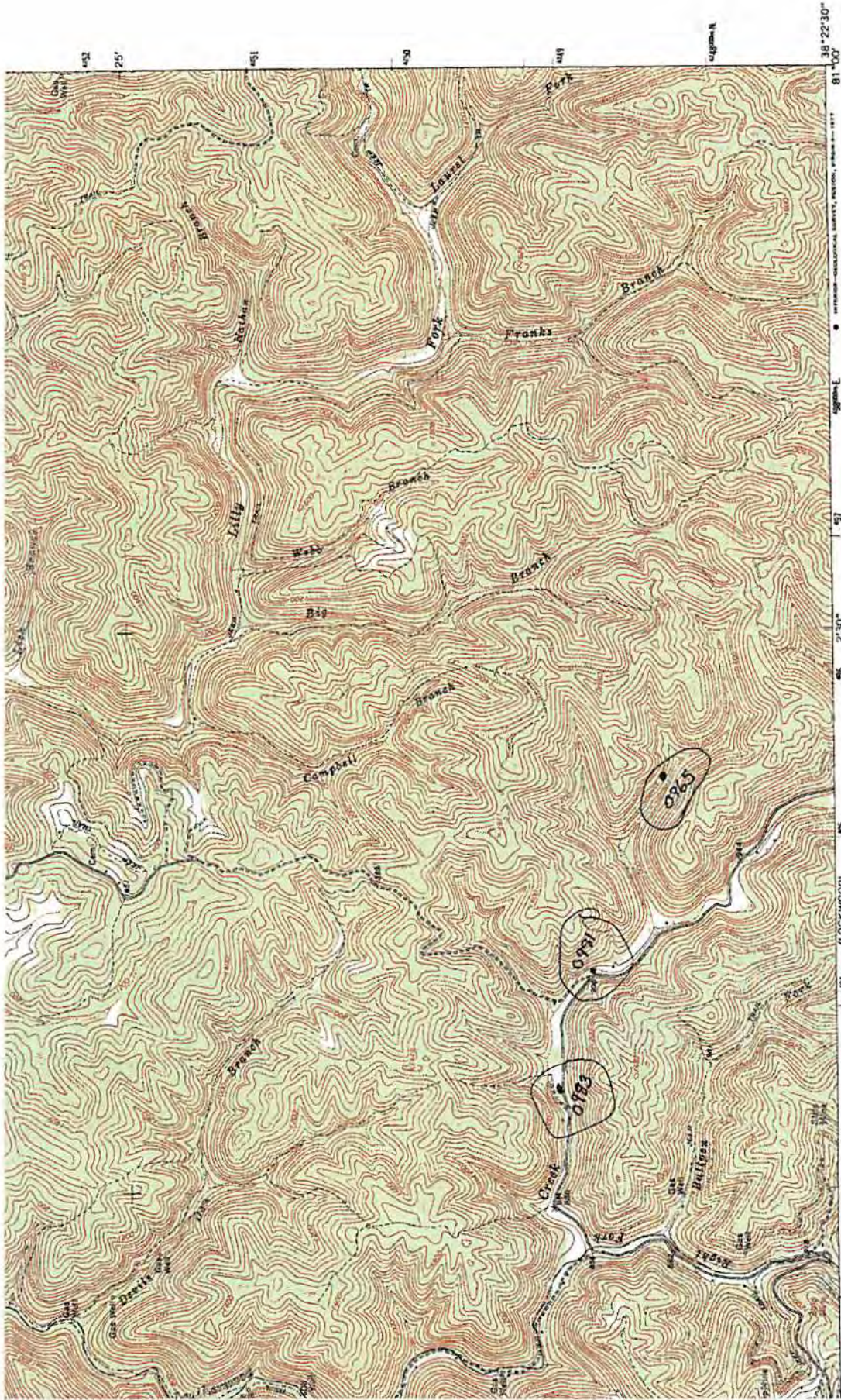

93 94 95 96 97 98 99 100

75 76 77 78 79 80 81 82 83 84 85 86 87 88 89 90 91 92 93 94 95 96 97 98 99 100

ROAD CLASSIFICATION
 Heavy-duty
 Medium-duty
 Light-duty
 Unimproved dirt
 State Route

CLAY, W. VA.
 NE 1/4 CLAY IS CORNER
 N.3622.9—WB10077.5



SCALE 1:24000
 CONTOUR INTERVAL 40 FEET
 NATIONAL GEODETIC VERTICAL DATUM OF 1929

THIS MAP COMPLEES WITH NATIONAL MAP ACCURACY STANDARDS
 FOR SALE BY U.S. GEOLOGICAL SURVEY

UTM GRID AND 1974 MAGNETIC NORTH
 DECLINATION AT CENTER OF SHEET

Office of Oil and Gas
 U.S. Department of Environmental Protection

Received
 MAR 4 2014