

NOTE: NO BUILDING STRUCTURES IDENTIFIED WITHIN 200'

SURFACE HOLE	
STATE PLANE WV NORTH/SOUTH ZONE NAD 1927 N - 543,062.75 : E - 1,950,597.10	
LATITUDE: (N) 38.4912678 LONGITUDE: (W) 81.1726042	
UTM, NAD83 17 - 84W TO 78W, METERS N - 4,260,349.618 : E - 484,961.854	

(+) DENOTES LOCATION OF WELL ON UNITED STATES TOPOGRAPHIC MAPS

FILE NO.	520115.DGN
DRAWING NO.	520115 P&A
SCALE	1" = 1000'
MINIMUM DEGREE OF ACCURACY	1 : 200
PROVEN SOURCE OF ELEVATION	MAPPING GRADE GPS

I THE UNDERSIGNED, HEREBY CERTIFY THAT THIS PLAT IS CORRECT TO THE BEST OF MY KNOWLEDGE AND BELIEF AND SHOWS ALL THE INFORMATION REQUIRED BY LAW AND THE REGULATIONS ISSUED AND PRESCRIBED BY THE DEPARTMENT OF ENVIRONMENTAL PROTECTION.

(SIGNED) *Paul E. Miller*
R.P.E. _____ L.L.S. 647

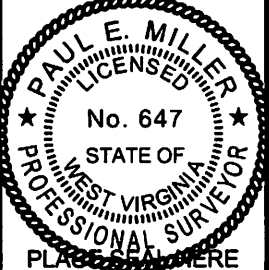

STATE OF WEST VIRGINIA DIVISION OF ENVIRONMENTAL PROTECTION OIL AND GAS DIVISION		DATE	AUGUST 04, 20 11		
		OPERATOR'S WELL NO.	520115		
WELL TYPE: OIL ___ GAS ___ LIQUID INJECTION ___ WASTE DISPOSAL ___ (IF "GAS,") PRODUCTION ___ STORAGE ___ DEEP ___ SHALLOW ___		API WELL NO.	47	015	01065 P
LOCATION: ELEVATION 1085' WATER SHED _____ HORNER FORK OF LAUREL CREEK		STATE	COUNTY	PERMIT	COUNTY NAME
DISTRICT HENRY COUNTY CLAY					
QUADRANGLE ELKHURST, WV 7.5'					PERMIT
SURFACE OWNER FRANK GIVEN & RONALD GIVEN ACREAGE 81.7					
OIL & GAS ROYALTY OWNER O. D. BLEAKLEY et al. LEASE ACREAGE 7.098					
LEASE NO. 1002274-000					
PROPOSED WORK: DRILL ___ CONVERT ___ DRILL DEEPER ___ REDRILL ___ FRACTURE OR STIMULATE ___ PLUG OFF OLD FORMATION ___ PERFORATE NEW FORMATION ___ OTHER PHYSICAL CHANGE IN WELL (SPECIFY) _____					
PLUG AND ABANDON <input checked="" type="checkbox"/> CLEAN OUT AND REPLUG ___					
TARGET FORMATION _____ ESTIMATED DEPTH _____					
WELL OPERATOR CHESAPEAKE APPALACHIA, L. L. C. DESIGNATED AGENT ERIC GILLISPIE					
ADDRESS PO BOX 6070, CHARLESTON, WV 25362 ADDRESS SAME					

FORM WW-5

15.010659

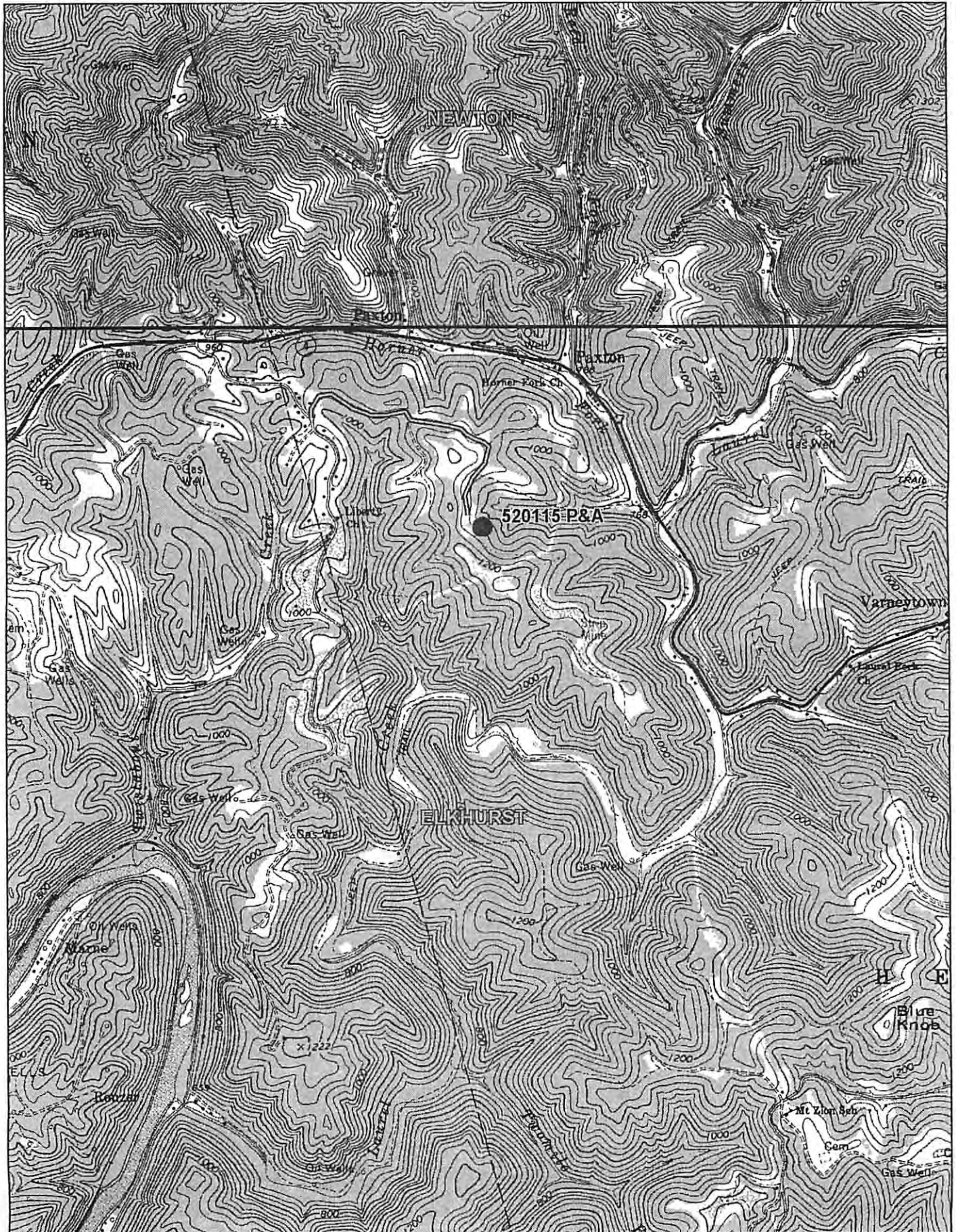

DE LORME

© 2001 DeLorme. XMap®. Data copyright of content owner.
Zoom Level: 13-0 Datum: NAD27

Scale 1 : 25,000
1" = 2,083 ft

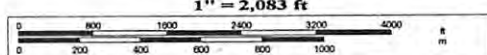

11/4/2011