

WW-7
8-30-06



West Virginia Department of Environmental Protection
Office of Oil and Gas
WELL LOCATION FORM: GPS

API: 47-015-01775 WELL NO.: #2

FARM NAME: Hardman

RESPONSIBLE PARTY NAME: Mike Ross ^{OPERATOR}
ROSS AND WHARTON GAS COMPANY, INC.

COUNTY: Clay DISTRICT: Otter

QUADRANGLE: Chloe

SURFACE OWNER: Vernon G. Boggs & G.V. Boggs, Jr.

ROYALTY OWNER: Mike Ross

UTM GPS NORTHING: 4276121.9

UTM GPS EASTING: 498243.8 GPS ELEVATION: 1162'

The Responsible Party named above has chosen to submit GPS coordinates in lieu of preparing a new well location plat for a plugging permit or assigned API number on the above well. The Office of Oil and Gas will not accept GPS coordinates that do not meet the following requirements:

- Datum: NAD 1983, Zone: 17 North, Coordinate Units: meters, Altitude: height above mean sea level (MSL) – meters.
- Accuracy to Datum – 3.05 meters
- Data Collection Method:
Survey grade GPS ____: Post Processed Differential ____
Real-Time Differential ____
Mapping Grade GPS ____: Post Processed Differential ____
Real-Time Differential ____

RECEIVED
Office of Oil and Gas
OCT 03 2018
WV Department of
Environmental Protection

4. Letter size copy of the topography map showing the well location.

I the undersigned, hereby certify this data is correct to the best of my knowledge and belief and shows all the information required by law and the regulations issued and prescribed by the Office of Oil and Gas.

Mike Ross
Signature

President
Title

9-20-18
Date

47-015-01775 P

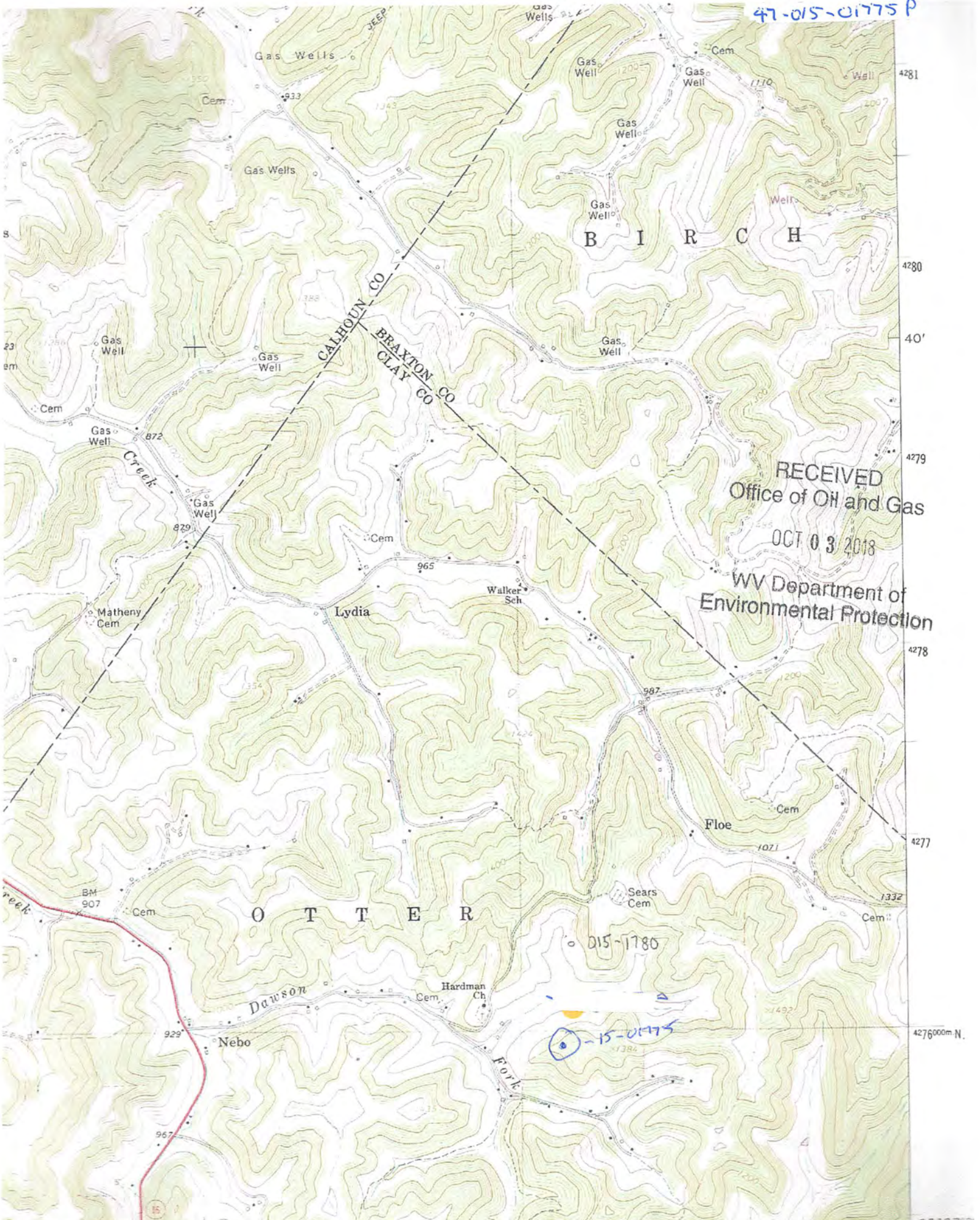

RECEIVED
 Office of Oil and Gas
 OCT 03 2018
 WV Department of
 Environmental Protection

015-1780
 15-01775