



---

west virginia department of environmental protection

---

Office of Oil and Gas  
601 57<sup>th</sup> Street, S.E.  
Charleston, WV 25304  
(304) 926-0450  
fax: (304) 926-0452

Earl Ray Tomblin, Governor  
Randy C. Huffman, Cabinet Secretary  
[www.dep.wv.gov](http://www.dep.wv.gov)

Friday, October 28, 2016  
NOTICE OF PERMIT CANCELLATION  
Vertical / Vertical Well - 1

HARDEE PETROLEUM CO., A GENERAL PTSHP.  
PO BOX 995

WAUCHULA, FL 33873

Re: Permit cancellation for ELK RIVER 23  
47-015-02874-00-00

The FINAL INSPECTION REPORT for the CANCELLED PERMIT, issued for U.S. Well Number 47-015-02874-00-00, has been received by the Office of Oil and Gas. The permit has been cancelled as of 1/23/2009.

If there are any questions, please feel free to contact me at (304) 926- 0450.



James A. Martin  
Chief

Operator's Well Number: ELK RIVER 23  
Farm Name: GMO FORESTRY LAND FUND  
U.S. WELL NUMBER: 47-015-02874-00-00  
Vertical / Vertical Well - 1  
Date Cancelled: 1/23/2009

Promoting a healthy environment.

10/28/2016

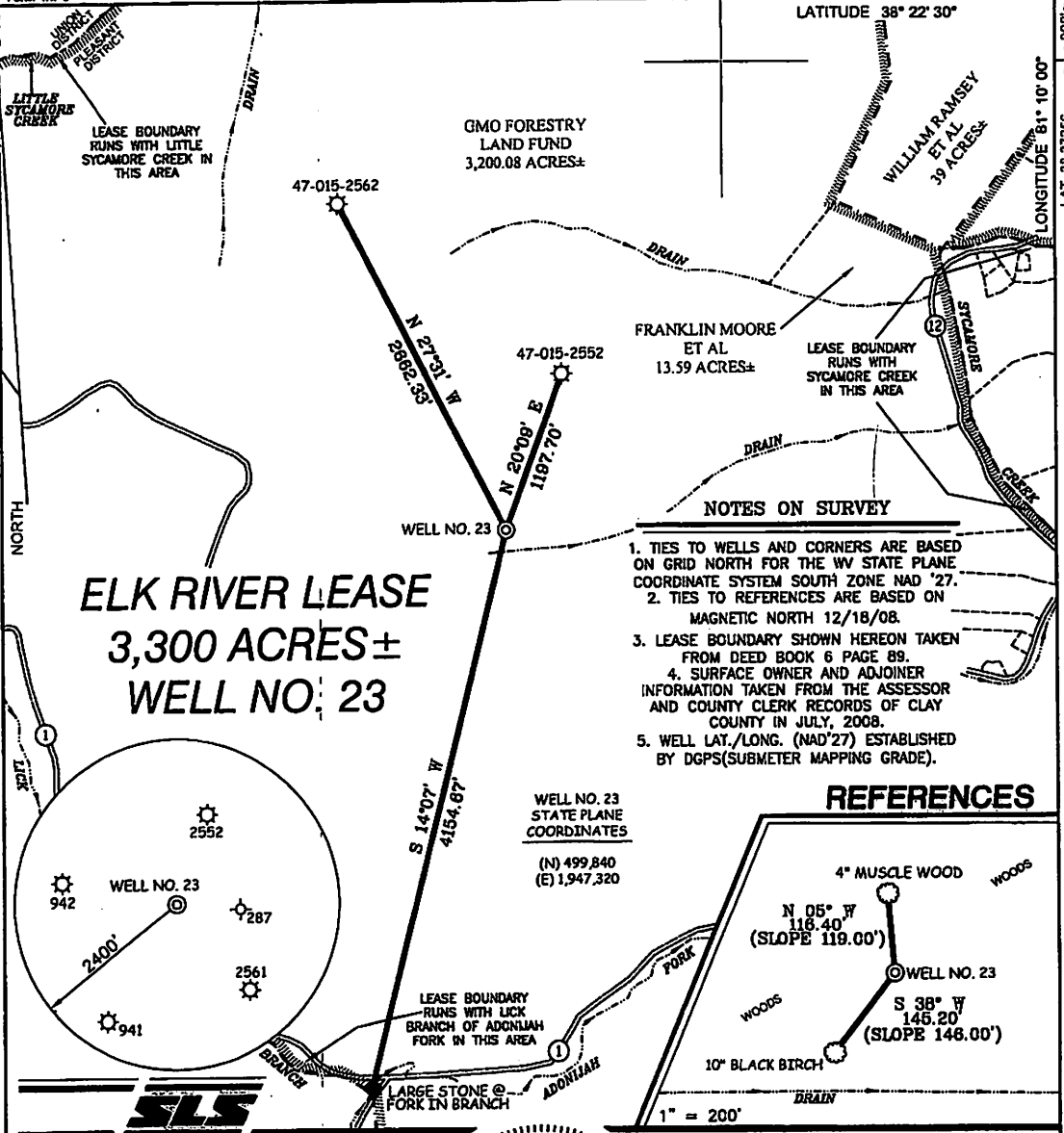

I THE UNDERSIGNED, HEREBY CERTIFY THAT THIS PLAT IS CORRECT TO THE BEST OF MY KNOWLEDGE AND BELIEF AND SHOWS ALL THE INFORMATION REQUIRED BY LAW AND THE REGULATIONS ISSUED AND PRESCRIBED BY THE DIVISION OF ENVIRONMENTAL PROTECTION.

P.S. *Gregory A. Smith*  
677

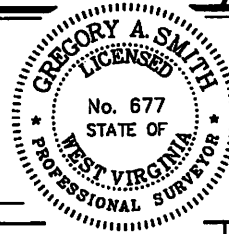

(+) DENOTES LOCATION OF WELL ON UNITED STATES TOPOGRAPHIC MAPS.  
DATE DECEMBER 29, 20 08  
OPERATORS WELL NO. ELK RIVER #23  
API WELL NO. 47 - 015 - 02874  
STATE COUNTY PERMIT  
**CANCELED**

MINIMUM DEGREE OF ACCURACY 1 / 2500 FILE NO. 7042P23 (266-38)  
PROVEN SOURCE OF ELEVATION DGPS (SUBMETER MAPPING GRADE) SCALE 1" = 1000'

STATE OF WEST VIRGINIA  
DIVISION OF ENVIRONMENTAL PROTECTION  
OFFICE OF OIL AND GAS



WELL TYPE: OIL  GAS  LIQUID INJECTION  WASTE DISPOSAL  IF "GAS" PRODUCTION  STORAGE  DEEP  SHALLOW

LOCATION: ELEVATION 1,137' WATERSHED SYCAMORE CREEK  
DISTRICT PLEASANT COUNTY CLAY QUADRANGLE BENTREE 7.5'

SURFACE OWNER GMO FORESTRY LAND FUND ACREAGE 3,200.08±  
ROYALTY OWNER POLARIS COAL COMPANY LEASE ACREAGE 3,300±

PROPOSED WORK: LEASE NO. \_\_\_\_\_  
DRILL  CONVERT \_\_\_\_\_ DRILL DEEPER \_\_\_\_\_ REDRILL \_\_\_\_\_ FRACTURE OR STIMULATE  PLUG OFF OLD FORMATION \_\_\_\_\_ PERFORATE NEW FORMATION \_\_\_\_\_ PLUG AND ABANDON \_\_\_\_\_ CLEAN OUT AND REPLUG \_\_\_\_\_ OTHER \_\_\_\_\_  
PHYSICAL CHANGE IN WELL (SPECIFY) \_\_\_\_\_ TARGET FORMATION INJUN SAND ESTIMATED DEPTH 2,315'

WELL OPERATOR HARDEE PETROLEUM CO. DESIGNATED AGENT ED OSBORNE  
ADDRESS 4924 RIMROCK RD. ADDRESS OSBORNE MILLS ROAD  
BILLINGS, MONTANA 59106 CLENDENIN, WV 25045