

NOTE:  
 THE PROPOSED WELL LOCATION IS WV STATE PLANE SOUTH, NAD. 83, (AND) UTM NAD 83 COORDINATES AS LABELED. ALL GRID COORDINATES, LATITUDES AND LONGITUDES WERE ESTABLISHED BY THE USE OF DIFFERENTIAL G.P.S (MAPPING GRADE) INSTRUMENTS.

**BETTIE G. BELL LEASE**

FILE #:  
 DRAWING #:  
 SCALE: 1"=500'  
 MINIMUM DEGREE OF ACCURACY: SUB METER  
 PROVEN SOURCE OF ELEVATION: WVDOT CORS

I, THE UNDERSIGNED, HEREBY CERTIFY THAT THIS PLAT IS CORRECT TO THE BEST OF MY KNOWLEDGE AND BELIEF AND SHOWS ALL THE INFORMATION REQUIRED BY LAW AND THE REGULATIONS ISSUED AND PRESCRIBED BY THE DEPARTMENT OF ENVIRONMENTAL PROTECTION.

Signed: *[Signature]*  
 R.P.E.: 7719 L.L.S.: 1115



(+) DENOTES LOCATION OF WELL ON UNITED STATES TOPOGRAPHIC MAPS  
 WVDEP  
 OFFICE OF OIL & GAS  
 601 57TH STREET  
 CHARLESTON, WV 25304



DATE: JULY 07 2014  
 OPERATOR'S WELL #: BELL NO. 10  
 API WELL #: **47 015 02903**  
 STATE COUNTY PERMIT

Well Type:  Oil  Waste Disposal  Production  Deep  
 Gas  Liquid Injection  Storage  Shallow

WATERSHED: BIRCH RUN OF ELK RIVER ELEVATION: 1046'  
 COUNTY/DISTRICT: CLAY / UNION QUADRANGLE: ELKHURST

SURFACE OWNER: ROUZER OIL COMPANY ACREAGE: 145 ACRES  
 OIL & GAS ROYALTY OWNER: BETTIE G. BELL HEIRS ACREAGE: 160 ACRES

DRILL  CONVERT  DRILL DEEPER  REDRILL  FRACTURE OR STIMULATE   
 PLUG OFF OLD FORMATION  PERFORATE NEW FORMATION  PLUG & ABANDON   
 CLEAN OUT & REPLUG  OTHER CHANGE  (SPECIFY):

TARGET FORMATION: BIG INJUN ESTIMATED DEPTH: 2000

WELL OPERATOR ROUZER OIL COMPANY DESIGNATED AGENT JAMES HILDRETH  
 Address P.O. BOX 987 Address P.O. BOX 614  
 City SPENCER State W.V. Zip Code 25276 City SPENCER State W.V. Zip 25276

10/03/2014

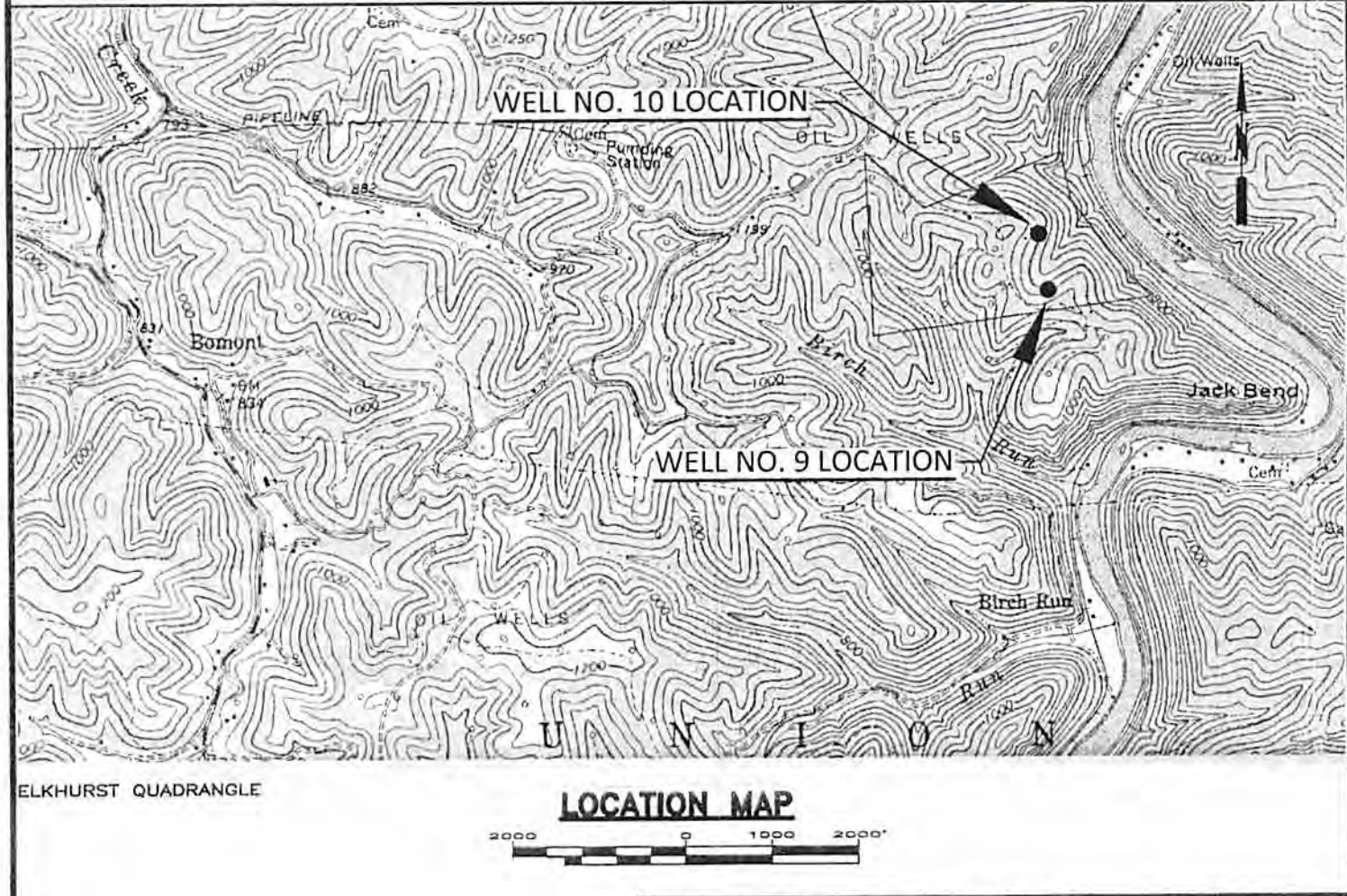
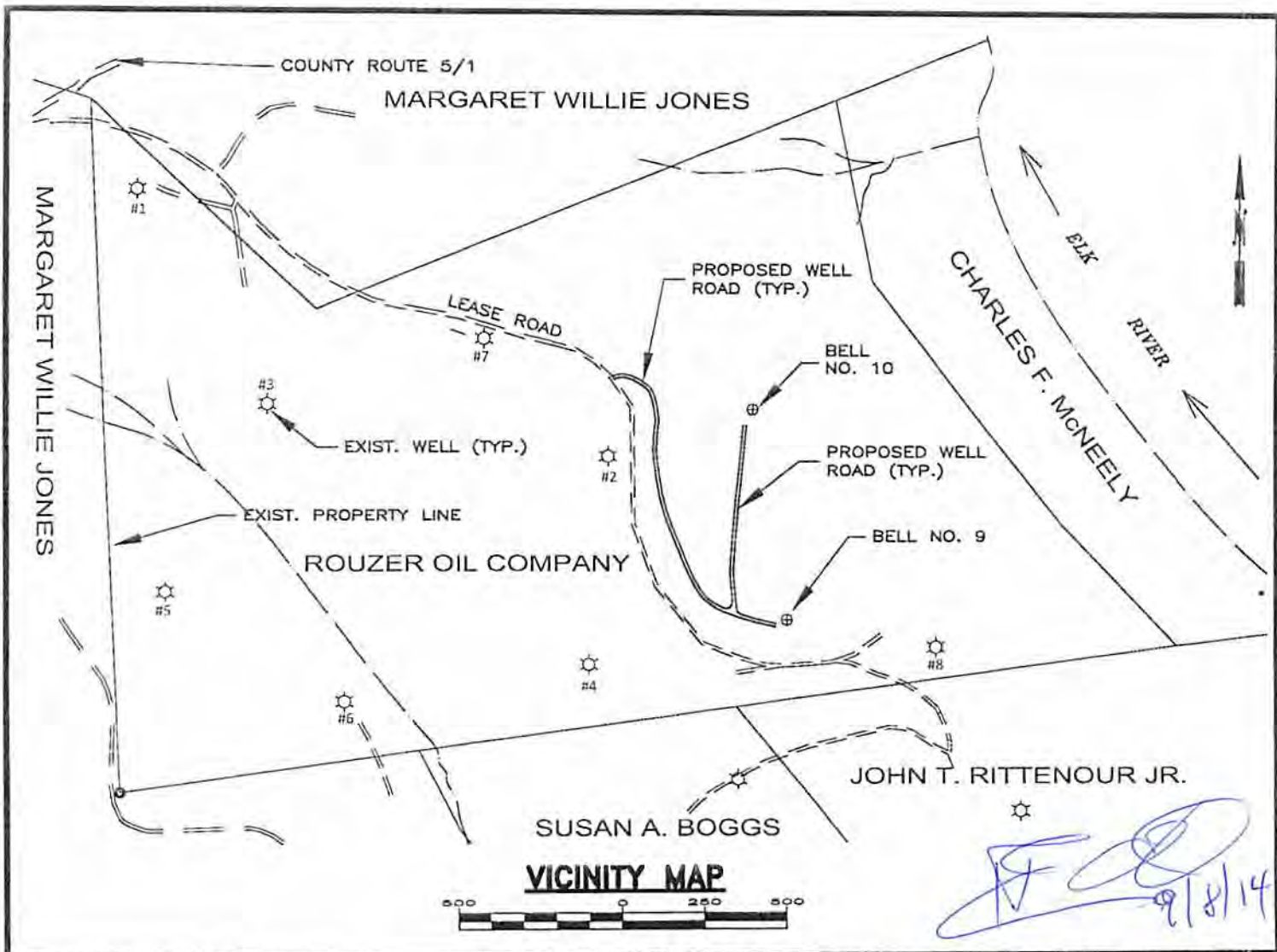

<b>BI</b> BOYLES and HILDRETH, consulting engineers spencer, west virginia		
LOCATION MAP BELL WELL NOS. 9 & 10 ROUZER OIL COMPANY BOMONT, CLAY COUNTY, WEST VIRGINIA		
SCALE: AS SHOWN BY: W.E.C. DISTRICT: UNION REVISED:	DATE: 7-07-2014 COUNTY: CLAY STATE: W.V.	DWG NO.  10/03/2014

  
 P.E.  
 REGISTRATION NO. 7719  
 6-28-13  
 (SEAL)