

# CHARLES D. SAMPLES LEASE WELL NO. 47015000E 47-015-03515



12 Vanhorn Drive | P.O. Box 150 | Glenville, WV 26351 | 304.462.5634  
1412 Kanawha Boulevard, East | Charleston, WV 25301 | 304.346.3952  
254 East Beckley Bypass | Beckley, WV 25801 | 304.255.5296

[slwv.com](http://slwv.com)

PETROLEUM 7.5' USGS QUAD

**SCALE: 1"=2000'**

0'                      2000'                      4000'



DRAWN BY GF	FILE NO. 9406	DATE 5-15-23	CADD FILE: 9406-SURV-TOPO-ROO- GF-051523.DWG
----------------	------------------	-----------------	--

06/30/2023



**CHARLES D. SAMPLES LEASE**  
34.6 ACRES  
WELL NO. 47015000E  
47-015-03515

NAD'83 GEO. LAT-(N) 38.453352 LONG-(W) 81.219881  
NAD'83 UTM (M) (ZONE 17) N. 4,256,140 E. 480,816

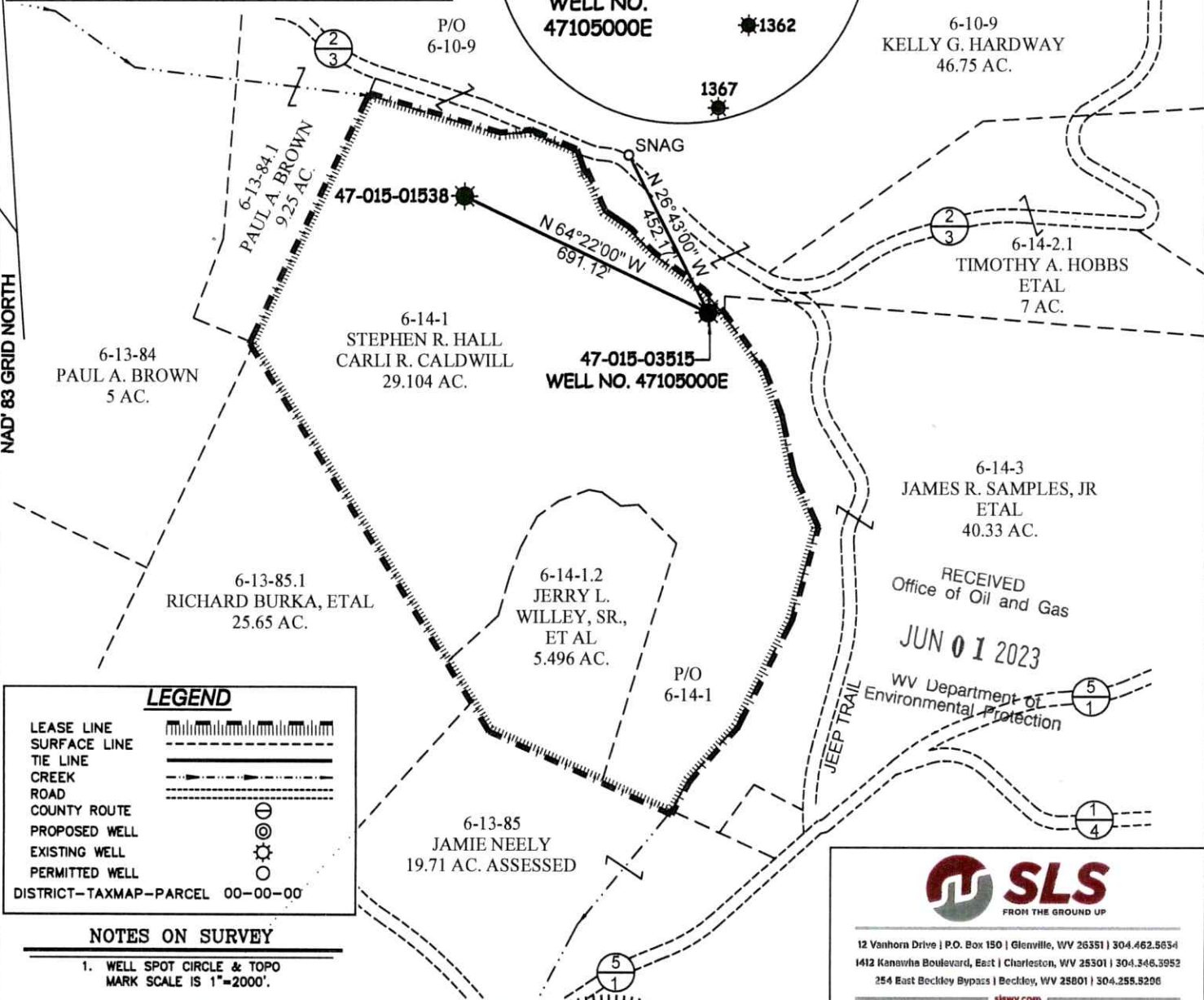
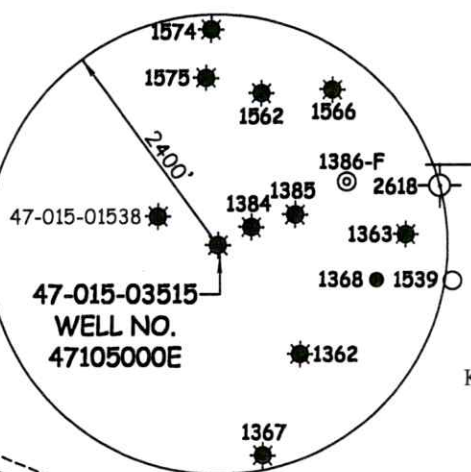
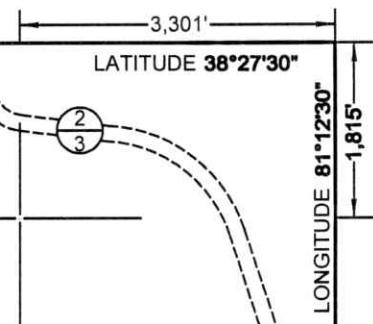

**LEGEND**

- LEASE LINE [Symbol]
- SURFACE LINE [Symbol]
- TIE LINE [Symbol]
- CREEK [Symbol]
- ROAD [Symbol]
- COUNTY ROUTE [Symbol]
- PROPOSED WELL [Symbol]
- EXISTING WELL [Symbol]
- PERMITTED WELL [Symbol]

DISTRICT-TAXMAP-PARCEL 00-00-00

**NOTES ON SURVEY**  
1. WELL SPOT CIRCLE & TOPO MARK SCALE IS 1"=2000'.

RECEIVED  
Office of Oil and Gas  
JUN 01 2023  
WV Department of Environmental Protection

**SLS**  
FROM THE GROUND UP

12 Vanhora Drive | P.O. Box 150 | Glenville, WV 26351 | 304.462.5634  
1412 Kanawha Boulevard, East | Charleston, WV 25301 | 304.346.3952  
254 East Beckley Bypass | Beckley, WV 25801 | 304.258.8206  
slsvv.com

I THE UNDERSIGNED, HEREBY CERTIFY THAT THIS PLAT IS CORRECT TO THE BEST OF MY KNOWLEDGE AND BELIEF AND SHOWS ALL THE INFORMATION REQUIRED BY LAW AND THE REGULATIONS ISSUED AND PRESCRIBED BY THE DIVISION OF ENVIRONMENTAL PROTECTION.

P.S. 877 *Gregory A. Smith*

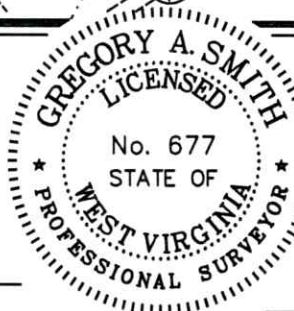

(+) DENOTES LOCATION OF WELL ON UNITED STATES TOPOGRAPHIC MAPS.  
DATE MAY 05, 20 23  
REVISED \_\_\_\_\_, 20 \_\_\_\_  
OPERATORS WELL NO. 47015000E  
API WELL NO. 47 - 015 - 03515-P  
STATE COUNTY PERMIT

MINIMUM DEGREE OF ACCURACY 1 / 200 FILE NO. 9406-SURV-4701503515-JM-R00-230812.dwg  
HORIZONTAL & VERTICAL CONTROL DETERMINED BY DGPS (SUBMETER MAPPING GRADE TIE TO CORS NETWORK) SCALE 1" = 400'

STATE OF WEST VIRGINIA  
DIVISION OF ENVIRONMENTAL PROTECTION  
OFFICE OF OIL AND GAS

WELL TYPE: OIL  GAS  LIQUID INJECTION \_\_\_\_\_ WASTE DISPOSAL \_\_\_\_\_ IF "GAS" PRODUCTION \_\_\_\_\_ STORAGE \_\_\_\_\_ DEEP \_\_\_\_\_ SHALLOW

LOCATION: ELEVATION 964' WATERSHED UNNAMED TRIBUTARY OF PORTER CREEK  
DISTRICT UNION COUNTY CLAY QUADRANGLE ELKHURST 7.5'

SURFACE OWNER STEPHEN HALL, ETAL ACREAGE 29.104±  
ROYALTY OWNER STEPHEN HALL, ETAL ACREAGE 29.104±

PROPOSED WORK: DRILL \_\_\_\_\_ CONVERT \_\_\_\_\_ DRILL DEEPER \_\_\_\_\_ REDRILL \_\_\_\_\_ FRACTURE OR STIMULATE \_\_\_\_\_ PLUG OFF OLD FORMATION \_\_\_\_\_ PERFORATE NEW FORMATION \_\_\_\_\_ PLUG AND ABANDON  CLEAN OUT AND REPLUG \_\_\_\_\_ OTHER \_\_\_\_\_

PHYSICAL CHANGE IN WELL (SPECIFY) \_\_\_\_\_ TARGET FORMATION UNKNOWN  
ESTIMATED DEPTH UNKNOWN

WELL OPERATOR UNKNOWN WVDEP PAID PLUGGING CONTRACT DESIGNATED AGENT JASON HARMON, WVDEP  
ADDRESS 801 57TH STREET ADDRESS 801 57TH STREET  
CHARLESTON, WV 25304 (WVDEP) CHARLESTON, WV 25304

06/30/2023

COUNTY NAME  
PERMIT