

Plat of the Proposed Location of Well No. 1, of the Crabtree Gas Company, of West Union, W. Va. on the Benjamin F. Davis Heirs Farm, consisting of 55 Acres, Located in Grant District Doddridge County.

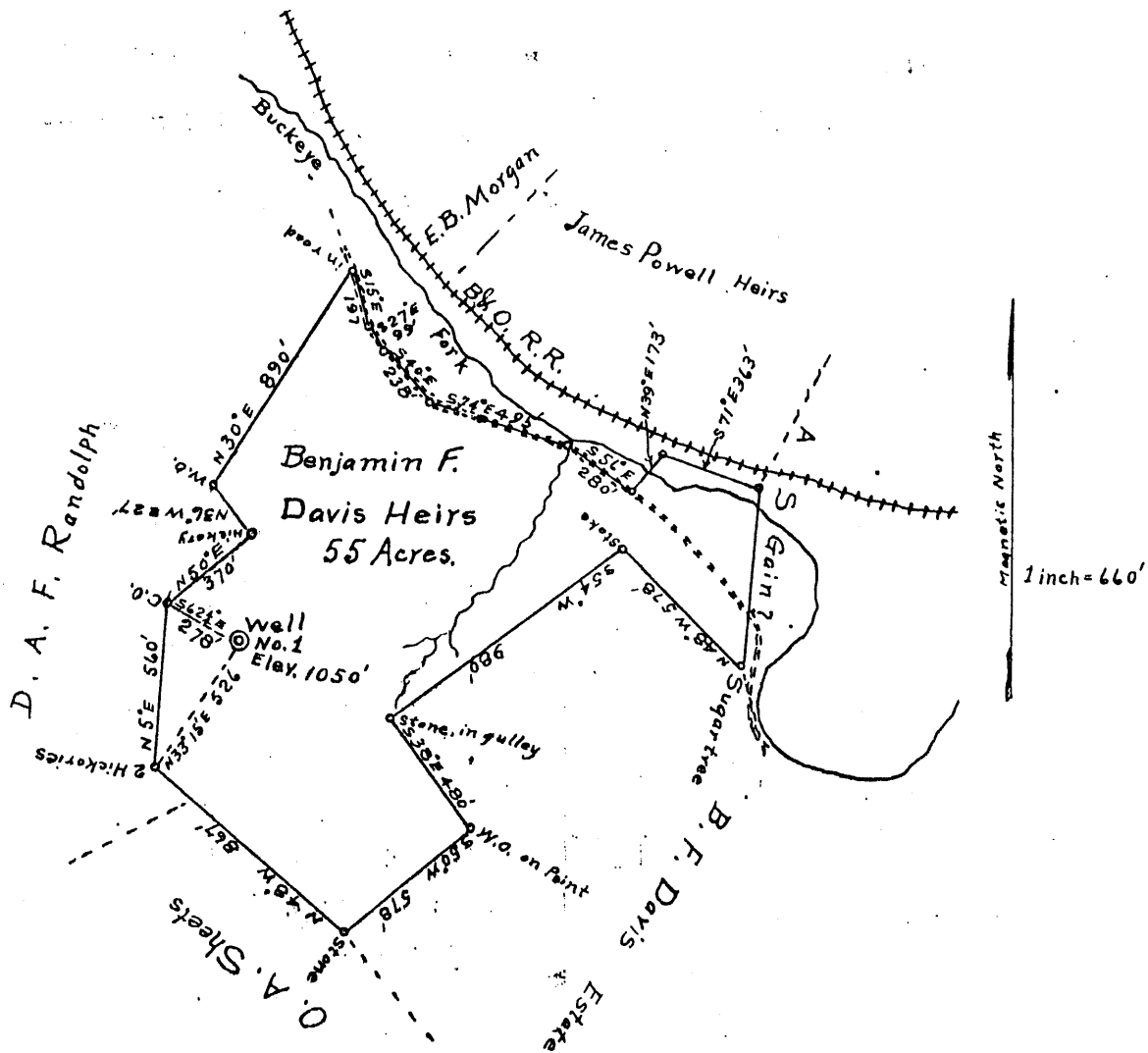

Engineers Certificate.

I, the undersigned, hereby certify that this Map is correct and shows all the information to the best of my knowledge and belief, required by the oil and gas section of the Mining Laws of West Virginia.

C.C. Freeman
Civil Engineer.

Acknowledged before me a Notary Public of County, West Virginia, this 13th day of August, 1929.

W. A. Schmitt
Notary Public.

My commission expires Jan 22 1930.

LATITUDE

39° 17' 30"

80° 40'

LONGITUDE

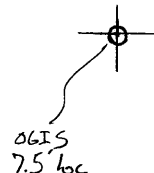

7.5 OGIS topo location

7.5' loc	<u>1.25 S</u>	15' loc	<u>4.13 S</u>
	<u>0.21 W</u>	(calc.)	<u>0.21 W</u>

Company Crabtree Gas Co.

Farm Benjamin F. Davis Heirs

Quad Smithburg 7.5' Center SW

County Dodd.

District Grant³

WELL LOCATION MAP

File No. 017-8

1000 8

WEST VIRGINIA DEPARTMENT OF MINES

OIL & GAS SECTION

PRELIMINARY DATA SHEET NO. 1

File No. _____ Well No. 1
Crabtree Gas Co Company, of Smithburg
W. Va. on the Benjamin F. Davis Farm
containing 55 acres. Location Grant
District, in Dodd County, West Va.

The surface of the above tract is owned in fee by
Benjamin F. Davis of Salem address, and the
mineral rights are owned by Same of Salem.

The oil and gas privileges are held under lease by
the above named company, and this well is drilled under permit
No. _____ issued by the West Virginia Department of Mines, Oil and
Gas Section, Aug 16th 1929.

Elevation of surface at top of well, _____ Spirit
Barometric.

The number of feet of the different sized casings used in the well.

12 feet 16 size. Wood conductor.
345 feet 10 size, csg. _____ feet _____ sized csg.
1180 feet 8 1/4 size, csg. _____ feet _____ sized csg.
1972 feet 6 5/8 size, csg. _____ feet _____ sized csg.

_____ packer of _____ size, set at _____

_____ packer of _____ size, set at _____

_____ in. casing perforated at _____ feet to _____ feet.

_____ in. casing perforated at _____ feet to _____ feet.

Coal was encountered at 360 feet; thickness 24 inches, and at
628 feet; thickness 120 inches; and at _____ feet; thick-
ness _____ inches.

Liners were used as follows: (Give details) _____

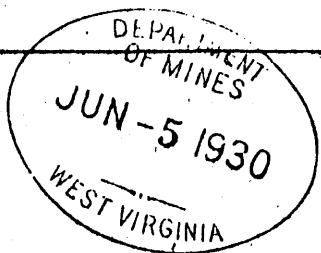

Date. _____

Approved W. L. Davis Owner.

By Crabtree Gas Co
(Title)

COMPLETION DATA SHEET NO. 2

FORMATION RECORD

Benjamin F. Davis Hrs. # 1. Drilled by Crabtree Gas Co.

NAME	COLOR	CHARACTER	OIL, GAS OR WATER	TOP	BOTTOM	THICK- NESS	TOTAL DEPTH	RE- MARKS
			Water	90 ft				
Bluff Sand	White	Hard		260	288	28	288	
Coal				360	362	2	362	
Lime	"	Hard		380	387	7	387	
Sand		"		588	628	40	628	
Pitts Coal				628	638	10	638	
Sand				673	723	50	723	
Lime	White	"		723	736	13	736	
Red Reck				736	765	29	765	
Lime Shell				765	804	39	804	
Red Reck				804	1030	226	1030	
Lime		"		1030	1040	10	1040	
Little Dunkard				1084	1105	21	1105	
Big Dunkard				1175	1185	10	1185	
Gas Sand	White			1275	1335	60	1335	
1 th Salt Sand				1393	1426	33	1426	
3 th Salt Sand				1590	1650	60	1650	
Littles Lime				1925	1949	15	1940	
Slate				1940	1952	12	1952	
Hard Sand				1952	1955	3	1955	
Pencil Cave				1955	1963	8	1963	
Big Lime				1963	2025	62	2025	
Big Ingun Sand				2025	2120	95	2120	
Gas				2025	2028	3	2028	
Gas				2052	2059	7	2059	

Case at 2077 to 2080

shot

STATE OF WEST VIRGINIA
DEPARTMENT OF MINES
OIL AND GAS DIVISION

WELL RECORD

Permit No. 800-8 Oil or Gas Well Gas
(KIND)

Contractors- Travis Brothers- West Union, W. Va.

Company Crabtree Gas Co.
Address West Union, W. Va.
Farm Lucas Davis Acres 55
Location (waters) Greenbrier
Well No. 1 Elev. _____
District Grant County Doddridge
The surface of tract is owned in fee by Cora Davis
Long Run, W. Va. Address _____
Mineral rights are owned by Virginia A. Tetrick
Clarksburg, W. Va. Address _____
Drilling commenced Aug. 17, 1929
Drilling completed Sept. 27, 1929
Date shot _____ Depth of shot _____
Open Flow /10ths Water in No record Inch
/10ths Merc. in Inch
Volume _____ Cu. Ft.
Rock Pressure No record lbs. hrs.
Oil None bbls., 1st 24 hrs.
Fresh water no record feet feet
Salt water no record feet feet

Casing and Tubing	Used in Drilling	Left in Well	Packers
Size			Kind of Packer
16			
13			
10	345	Pulled	Size of
8 1/4	1150	"	
6 1/2	1970	1970	Depth set
5 3/16			
3			Perf. top
2			Perf. bottom
Liners Used			Perf. top
			Perf. bottom

CASING CEMENTED _____ SIZE _____ No. Ft. _____ Date _____
COAL WAS ENCOUNTERED AT 628 FEET _____ INCHES
_____ FEET _____ INCHES FEET _____ INCHES
_____ FEET _____ INCHES FEET _____ INCHES

Formation	Color	Hard or Soft	Top	Bottom	Oil, Gas or Water	Depth Found	Remarks
Pitts. Coal			628	633			
Big Dunkard			1145	1185			
First Salt			1393	1426			
Sec. Salt			1460	1582			
Little Lime			1925	1940			
Pencil Cave			1955	1963			
Fig Lime			1963	2025	2025-2028		
Fig Injun			2025	2120	2052-2059		
Total Depth				2145			

Well to be plugged by Carylan E. Gribble Farr.
1941

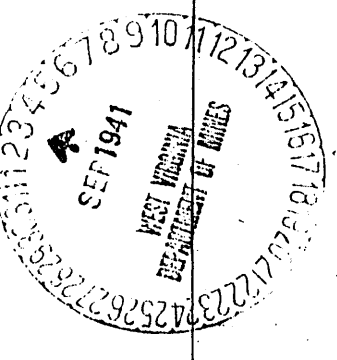

WEST VIRGINIA DEPARTMENT OF MINES
OIL & GAS DIVISION
W E L L R E C O R D

Permit No. <u>Dod-8</u>	Crabtree Gas Co.	Gas Well	
Company	Lucas Davis Acres 55	Casing & Tubing	
Farm	Greenbrier	10 345 Pulled	
Location	1 Elev--	8 $\frac{1}{2}$ 1150 "	
Well No	Grant Doddridge County	6 5/8 1970 1970	
District	Cora Davis, Long Run, W.Va.		
Surface	Virginia A. Tetrick, Clarksburg, W.Va.		
Coal	Aug. 17, 1929		
Commenced	Sept. 27, 1929		
Completed			Coal 628'

Pitts Coal	628	633
Big Dunkard	1145	1185
First Salt	1393	1426
Second Salt	1460	1582
Little Lime	1925	1940
Pencil Cave	1955	1963
Big Lime	1963	2025--2025-2028
Big Injun	2025	2120--2052-2059
TOTAL DEPTH		2145

Well to be plugged by Carolyn E. Gribble Farr, 1941

KBAD
9/41

