

LATITUDE 39° 20'

05' 44.08" LONGITUDE 80° 47' 30"



7'5 OGIS topo location

7.5' loc	<u>1.89 S</u>	15' loc	<u>1.89 S</u>
	<u>1.15 W</u>	(calc.)	<u>3.38 W</u>

Company HOPE CONSTRUCTION & REFINING CO

Farm G.W. PIGOTT (1104)

Quad WEST UNION + 15' SE

County DODD

District CENTRAL

WELL LOCATION MAP

File No. 017-9

(of record)
2nd sheet missing

(plugged 9/29/1960)

Plat of Proposed location No 1104 of the
HOPE CONSTRUCTION & REFINING CO. CLARKSBURG W. Va. on the
G.W. PIGOTT Farm consisting of 81 Acres
CENTRAL District DODDRIDGE County

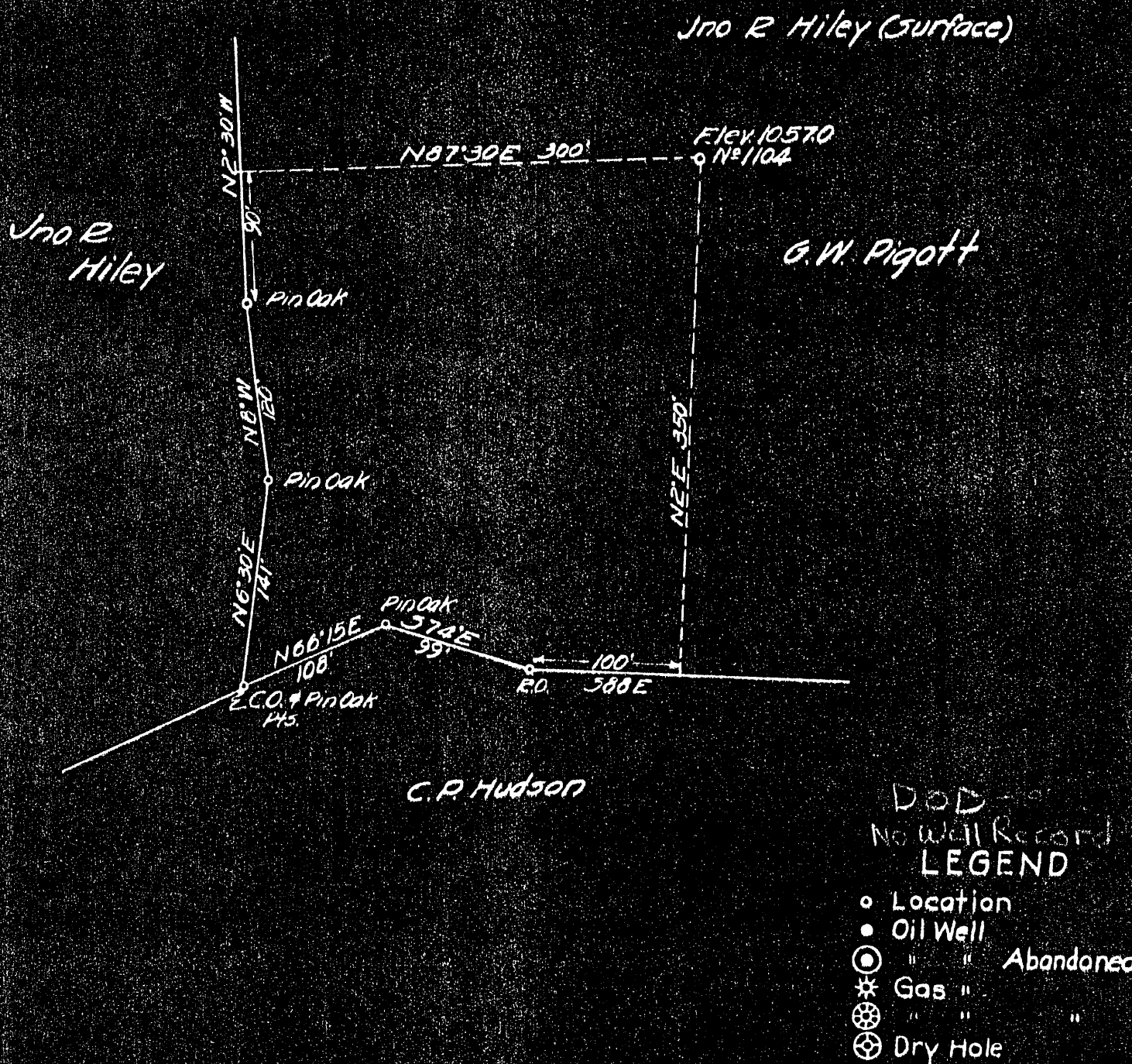

ENGINEERS CERTIFICATE

I, the undersigned, hereby certify that this map is correct and shows all the information the best of my knowledge and belief required by the oil and gas section of the mining laws of West Virginia

G.M. Bradlee Dod-9

WEST VIRGINIA DEPARTMENT OF MINES

OIL & GAS SECTION

PRELIMINARY DATA SHEET NO. 1

File No. Dod - 9

Well No. 1104

Hope Construction & Refining Co., Company, of 445 West Main Street

Clarksburg, West Va. on the G. W. Pigott Farm

containing 81 acres. Location Central

District, in Doddridge County, West Va.

The surface of the above tract is owned in fee by

J. R. Hiley of Central, West Va. address, and the

mineral rights are owned by W. V. Hoge, Wheeling, W. Va
& S. L. Ford Heirs of West Union, W.Va.

The oil and gas privileges are held under lease by
the above named company, and this well is drilled under permit
No. _____ issued by the West Virginia Department of Mines, Oil and
Gas Section, September, 3, 1929. 1929.

Elevation of surface at top of well, 1057 Spirit
Barometrice.

The number of feet of the different sized casings used in the well.

16 feet 13" size. Wood conductor.
736 feet 10" size, csg. _____ feet _____ sized csg.
_____ feet _____ size, csg. _____ feet _____ sized csg.
_____ feet _____ size, csg. _____ feet _____ sized csg.

_____ packer of _____ size, set at _____

_____ packer of _____ size, set at _____

_____ in. casing perforated at _____ feet to _____ feet.

_____ in. casing perforated at _____ feet to _____ feet.

Coal was encountered at 700 feet; thickness 60^{5ft} inches, and at
_____ feet; thickness _____ inches; and at _____ feet; thick-
ness _____ inches.

Liners were used as follows: (Give details) _____

_____ 10" casing set in 20 feet of cement.

September, 5, 1929. Date.

Approved HOPE CONSTRUCTION & REFINING CO. Owner.

By H. L. [Signature] (Title) Well Supervisor