

On the A.F.M. Lyon, farm consisting of 125 Acres.
 Located in McClellan District, Doddridge County.

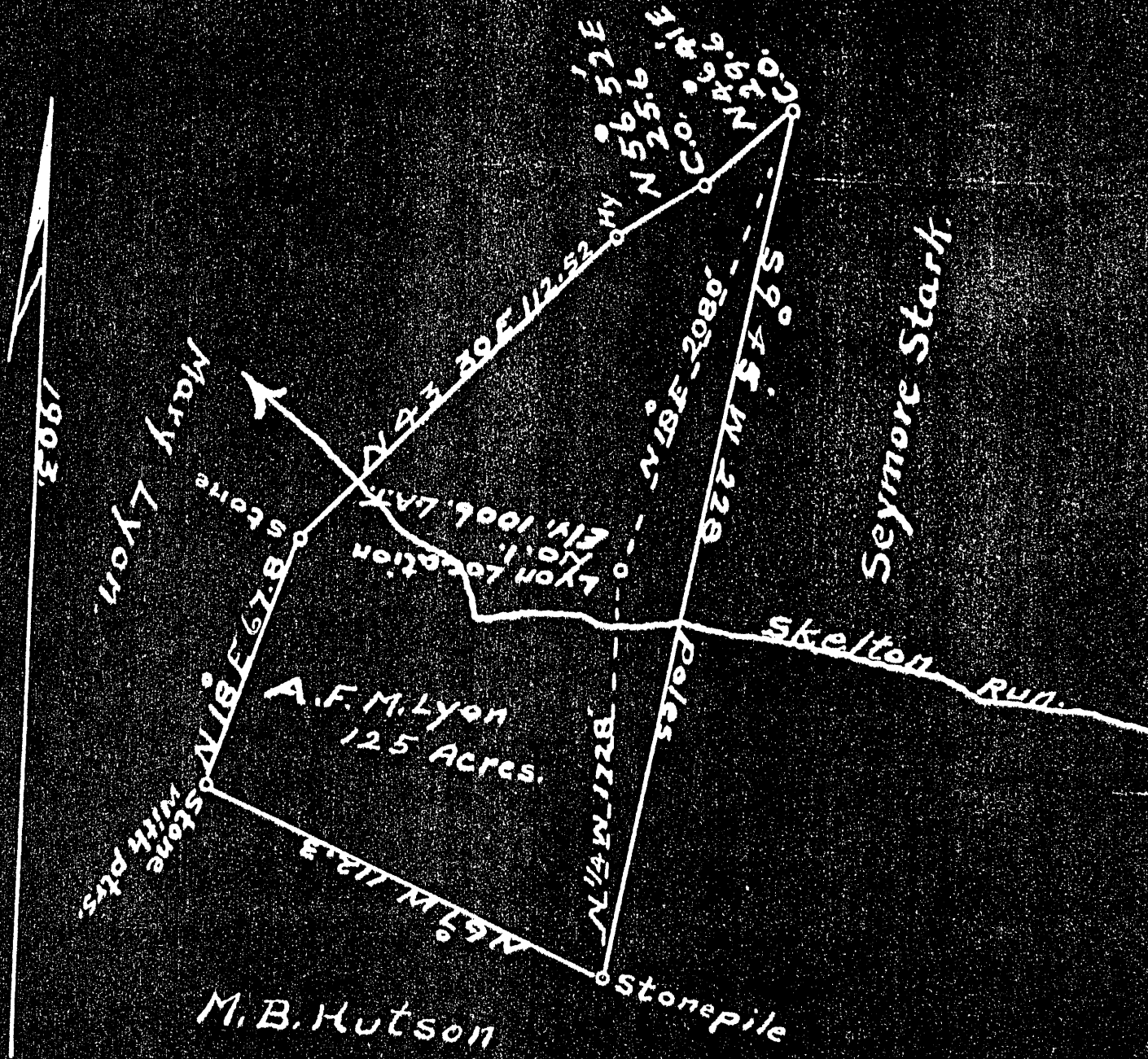

DOD-11

Engineers Certificate:

I, the undersigned hereby certify that this Map is correct and shows all of the information to the best of my knowledge and belief, required by the Oil and Gas Section of the Mining Laws of West Virginia.

O.C. Fittra, Co. Eng'r.

Acknowledged before me a Notary Public of Harrison County, this the 6th day of Sept, 1929.

Violet Knight
 Notary Public

My Commission expires on the 18th day of Oct. 1938

Dod-11

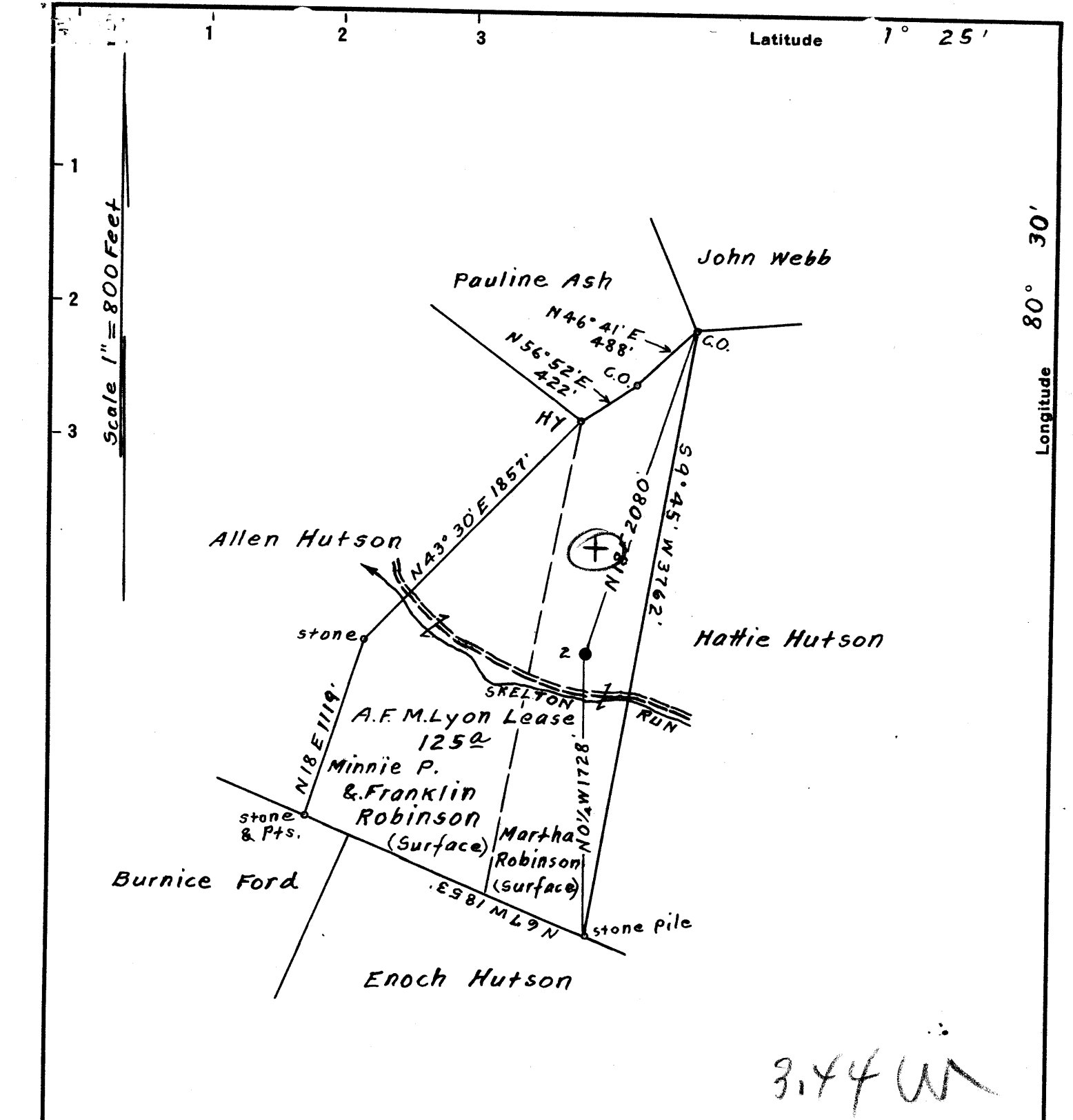

Surface owned by Martha Robinson.
 Address: Mrs. Martha Robinson, R.F.D. No. 1. Wallace, W. Va.
 Coal owned by Willis G. Tetrick, Jr. et al.
 Address: Mr. Willis G. Tetrick, Jr. P.O. Box No. 267. Clarksburg, W. Va.

3.44 W
 Y.0 Q

New Location...
 Drill Deeper.....
 Abandonment.....

✓ FEB 18 1952

On 800' Map N28 Sqs. 57 E3.

Company	<u>Raad Supply Co.</u>
Address	<u>Salem, W. Va.</u>
Farm	<u>A.F.M. Lyon</u>
Tract	Acres <u>125</u> Lease No. _____
Well (Farm) No.	<u>2</u> Serial No. _____
Elevation (Spirit Level)	Floor -- <u>986.02</u> Ground -- <u>983.82</u>
Quadrangle	<u>Centerpoint</u> EC
County	<u>Doddridge</u> District <u>McClellan</u>
Engineer	<u>Elsworth Haines</u>
Engineer's Registration No.	<u>2221</u>
File No.	Drawing No. _____
Date	<u>Oct. 19th, 1951</u> Scale 1" = 800 Feet

STATE OF WEST VIRGINIA
 DEPARTMENT OF MINES
 OIL AND GAS DIVISION
 CHARLESTON

WELL LOCATION MAP
 FILE NO. DOD-905-A

+ Denotes location of well on United States Topographic Maps, scale 1 to 62,500, latitude and longitude lines being represented by border lines as shown.
 - Denotes one inch spaces on border line of original tracing.

LATITUDE 39°22'30"

80°32'30"

LONGITUDE

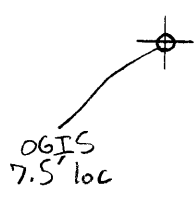

7.5 OGIS topo location

7.5' loc	<u>1.04</u>	15' loc	<u>3.925</u>
	<u>1.11</u>	(calc.)	<u>3.34W</u>

Company _____

Farm _____

Quad Salem 7.5' Centerville-90

County Dodd

District McClellan

WELL LOCATION MAP

File No. 017-11

WEST VIRGINIA DEPARTMENT OF MINES

OIL & GAS SECTION

PRELIMINARY DATA SHEET NO. 1

Doc 11

File No. _____

Well No. 2

THE SKELETON OIL & GAS CO. Company, of SALEM, WEST VA.

on the A. F. M. LYON Farm

containing (100) acres. Location McCLELLAN

District, in DODDRIDGE County, W. Va.

The surface of the above tract is owned in fee by A. F. M. LYON,

of McCONNELLSVILLE, OHIO address, and the

mineral rights are owned by South Penn Oil Co. of PITTSBURGH, Pa.
A. F. M. LYON of McConnellsville, O.

The oil and gas privileges are held under lease by the above named company, and this well is drilled under permit No. _____

issued by the West Virginia Department of Mines, Oil and Gas Section,

SEPT. 1929.

Elevation of surface at top of well, _____ Spirit Barometric.

The number of feet of the different sized casings used in the well.

16 feet 16" size. Wood conductor,

425 feet 10" size, csg. 1236 feet 8 1/2" sized csg.

2030 feet 6 5/8" size, csg. 250 feet 5" sized csg.

_____ feet _____ size, csg. _____ feet _____ sized csg.

_____ packer of _____ size, set at _____

_____ packer of _____ size, set at _____

_____ in. casing perforated at _____ feet to _____ feet.

_____ in. casing perforated at _____ feet to _____ feet.

Coal was encountered at 771 feet; thickness 6 Ft. inches, and at

_____ feet; thickness _____ inches; and at _____ feet;

thickness _____ inches.

Liners were used as follows: (Give details) _____

Liner uses 2537 to 2787

Date. _____

Approved SKELETON OIL & GAS CO. Owner.

By J. M. Brad (Title) Sec. & Treas.

OK. 2. 7. 7. 7. 7.

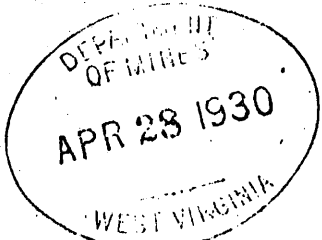

COMPLETION DATA SHEET NO. 2

FORMATION RECORD

DOD - 11

NAME	COLOR	CHARACTER	OIL, GAS OR WATER	TOP	BOTTOM	THICKNESS	TOTAL DEPTH	REMARKS
L. Dunkard	White	Hard	Neither	1140	1160	20 ft.	1160	
B. Dunkard	white	Hard	Neither sailer	1290	1330	40 ft.	1330	
Salt Sand	White	Soft Hard	Water	1500	1770	270 "	1770	water 1675
Big Lime	White	Hard	Neither	2500 2025	2075	50 "	2075	
Big Injun	White	Hard	Neither	2075	2185	110 "	2185	
G. Stray	Gray	Very hard	Oil & Gas	2787	2834	47 "	2834	
Gordon	White	Very hard	Neither	2851	2870	19 "	2870	

TOTAL DEPTH 2897).

shot

Well was ~~not~~ shot at 2858-2868 feet; well was shot at 2822 $\frac{1}{2}$ -2832 $\frac{1}{2}$ feet.

~~SWISS~~

~~ROCK~~

Fresh water at 415 feet; fresh water at 1675 feet.

producing

Well was Oil&Gas , hole.

~~dry~~

Oct. 1929, Feb. 1930..

Date

Approved

*Skeleton oil & gas Co.
J. M. Rad Sec. & Treas.*

NOTE: All bottom formations must be noted as indicated above and all key-rocks and oil and gas sands must be recorded under their proper geological names in the district as well as any local names for which strata that may be common to the district.

McClellan District, Doddridge County, W. Va.
 By Raad Supply Co., 184 E. Main St., Salem, W. Va.
 Abandoned under permit Dod-.....-A?
 On 125 acres, on Skeleton Run.
 Elevation, 983.82' L.
 Surface owned by Mrs. Martha Robinson, R. F. D. No. 1, Wallace, W. Va.,
 and minerals by Willis G. Tetrick, Jr., Box 267, Clarksburg, W. Va.
 Drilling commenced Oct. 1929; completed Feb. 1930.
 8½" casing, 1236'; 6½", 2030'; 2" tubing, 2897'; all left in.
 Casing not cemented.
 Coal was encountered at 771-777'.
? well. Record to Dept. of Mines dated Oct. 23, 1951.
 Record to RCT from Mrs. Griffith July 9, 1952. O.F.No. 867.

	Top.	Bottom.
Pittsburgh Coal	771	- 777
Big Dunkard Sand	1290	- 1330
Gas Sand	1430	- 1460
1st Salt Sand	1500	- 1535
2nd Salt Sand	1635	- 1705
Big Lime	2025	- 2075
Big Injun Sand	2075	- 2185
Thirty-foot Sand	2725	- 2750
Gordon Stray Sand	2787	- 2834
Gordon Sand	2851	- 2870
Total depth		2897



STATE OF WEST VIRGINIA
DEPARTMENT OF MINES
OIL AND GAS DIVISION

867

Permit No. 001-905-A

WELL RECORD

Oil or Gas Well _____ (KIND)

Company Reed Supply Company
Address 184 East Main St., Salem, W. Va.
Farm A. F. M. Lyon Acres 125
Location (waters) Skeleton Run
Well No. 2 Elev. 983.82
District McClellan County Doddridge
The surface of tract is owned in fee by Mrs. Martha Robinson - R. F. D. #1 - Wallace, W. Va.
Mineral rights are owned by Willis G. Tetrick Box 267 Address Clarksburg, W. Va.
Drilling commenced October, 1929
Drilling completed February, 1930
Date Shot _____ From _____ To _____
With _____

Casing and Tubing	Used in Drilling	Left in Well	Packers
Size			
16			Kind of Packer
13			
10			Size of
8 1/4	1236'	1236'	Depth set
6 1/2	2030'	2030'	
5 3/16			Perf. top
3			Perf. bottom
2	2897'	2897'	Perf. top
Liners Used			Perf. bottom

Open Flow _____ /10ths Water in _____ Inch
_____ /10ths Merc. in _____ Inch
Volume _____ Cu. Ft.
Rock Pressure _____ lbs. _____ hrs.
Oil _____ bbls., 1st 24 hrs.
Fresh water _____ feet _____ feet
Salt water _____ feet _____ feet

CASING CEMENTED **No** SIZE _____ No. Ft. _____ Date _____
COAL WAS ENCOUNTERED **At 777** FEET **72** INCHES
_____ FEET _____ INCHES FEET _____ INCHES
_____ FEET _____ INCHES FEET _____ INCHES

Formation	Color	Hard or Soft	Top	Bottom	Oil, Gas or Water	Depth Found	Remarks
Pittsburgh	<i>Coal</i>		771	777			
Big Dunkard	Sand		1290	1330			
Gas Sand			1430	1460			
1st Salt Sand			1500	1535			
2nd Salt Sand			1635	1705			
Big Lime Sand			2025	2075			
Big Injun Sand			2075	2185			
Thirty Foot Sand			2725	2750			
Gordon Stray Sand			2787	2834			
Gordon Sand			2851	2870			
Total Depth				2897			

