

LATITUDE 39° 20'

03° 47' 30" LONGITUDE



7'5 OGIS topo location

7.5' loc	<u>1.645</u>	15' loc	<u>1.645</u>
	<u>1.19 W</u>	(calc.)	<u>3.42 W</u>

Company L. L. SHINN

Farm J. R. HILEY 1

Quad WEST UNION + 15' SE

County Dodd

District CENTRAL

WELL LOCATION MAP

File No. 017-12

(plugged 10/30/?)

Plat of the Proposed Location of Well No 1 on the
 of Rock Run of Arnolds Creek on the
 Farm of J. R. Hiley Consisting of 12 A. & 118 Poles.
 Located in Central District, Doddridge County.

DODD-12

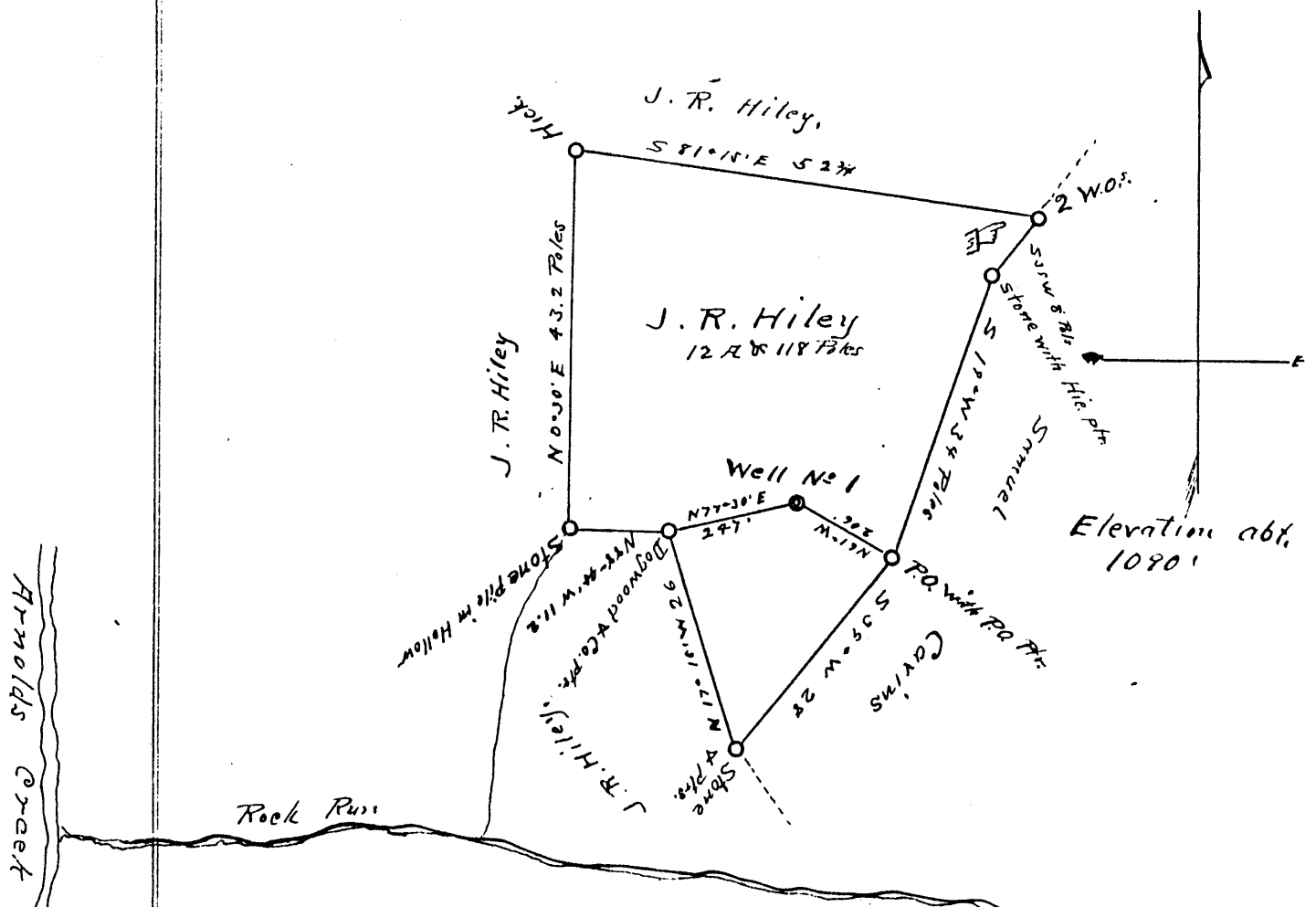

I, the undersigned, hereby certify that this is correct and shows
 all the information to the best of knowledge and belief, required by
 the oil and gas section of the Mining Laws of West Virginia.

J. M. Martin, Engineer.

Acknowledged before me a Notary Public of Doddridge
 County Hth this 11th day of September 1929

Luigi A. Jankovic
 Notary Public

My Commission
 expires Jan 8, 1934.

WEST VIRGINIA DEPARTMENT OF MINES

OIL & GAS SECTION

PRELIMINARY DATA SHEET NO. 1

Drill - 12-1-29

File No. 12-D

Well No. 1

L. L. Shinn and _____ Company, of West Union, W. Va.
on the J. R. Hiley Farm
containing 13 acres. Location Rock Run
Central District, in Doddridge County, W. Va.

The surface of the above tract is owned in fee by _____
J. R. Hiley of Central Station, W. Va. address, and the
mineral rights are owned by W. V. Hoge heirs et al of Wheeling, W. Va.

The oil and gas privileges are held under lease by the
above named company, and this well is drilled under permit No. _____
issued by the West Virginia Department of Mines, Oil and Gas Section,
September 23, 1929.

Elevation of surface at top of well, _____ Spirit
Barometric.

The number of feet of the different sized casings used in the well.

14 feet _____ size. Wood conductor.
79 660 feet 10" size, csg. 1213 feet 8 1/4" sized csg.
2015 feet 6-5/8" size, csg. _____ feet _____ sized csg.
_____ feet _____ size, csg. _____ feet _____ sized csg.

None. packer of _____ size, set at _____
_____ packer of _____ size, set at _____

None. in. casing perforated at _____ feet to _____ feet.
_____ in. casing perforated at _____ feet to _____ feet.

Coal was encountered at 748 feet; thickness show inches, and at
_____ feet; thickness _____ inches; and at _____ feet;
thickness _____ inches.

Liners were used as follows: (Give details) _____
Liner 92 feet long and set at 2719 where hole was reduced.

December 4th, 1929. Date.

Approved L. L. Shinn Owner.
By L. H. Oggett (Title)

COMPLETION DATA SHEET NO. 2

DODD-12-16

FORMATION RECORD

NAME	COLOR	CHARACTER	OIL OR WATER	TOP	BOTTOM	NESS	DEPTH	MA
J.R.Hiley Well No. 1, 113 Acres, Rock Run, Central Dist., Woodridge Co.								
Conductor,					14			
Pittsburg Coal,				748	750	Blossom.	No coal.	
Little Dunkard Sand,				1150	1160			
Big Dunkard Sand,				1207	1250			
Gas Sand,				1300	1320			
First Salt Sand,				1400	1488			
Second Salt Sand,				1550	1650			
Third Salt Sand,				1685	1800			
Maxin Sand,				1870	1910			
Little Lime,				1970	1981			
Pencil Cave,				1981	2000			
Blue Monday,				2000	2012			
Big Lime,				2012	2068			
Big Injun Sand,				2068	2157			
Squaw Sand,				2167	2180			
Gantz Sand,				2278	2418			
Fifty Foot Sand,				2595	2612			
Thirty Foot,				2667	2690			
Gordon Sand,				2714	2728			
Oil				2725	2728			
Total Depth,					2734			

shot
 Well was not shot at _____ feet; well was shot at _____ feet.
 Salt ~~from~~ 2723-2728 salt 2722-2727
 Fresh water at _____ feet; fresh water at _____ feet.
 producing
 Well was _____ hole.
 dry
 mmm

Approved L.L. Shinn
 December 4, 1929. Owner

NOTE: All bottom formations must be noted as indicated above and all key-rocks and oil and gas sands must be recorded under their proper geological names in the district as well as any local names for which strata that may be common to the district.