

Plat of the proposed Location of Well No. 2 of James D. Foley of West Union, West Virginia, on the Arlington Dotson Farm, consisting of 68 acres, located in Central District, Doddridge County.

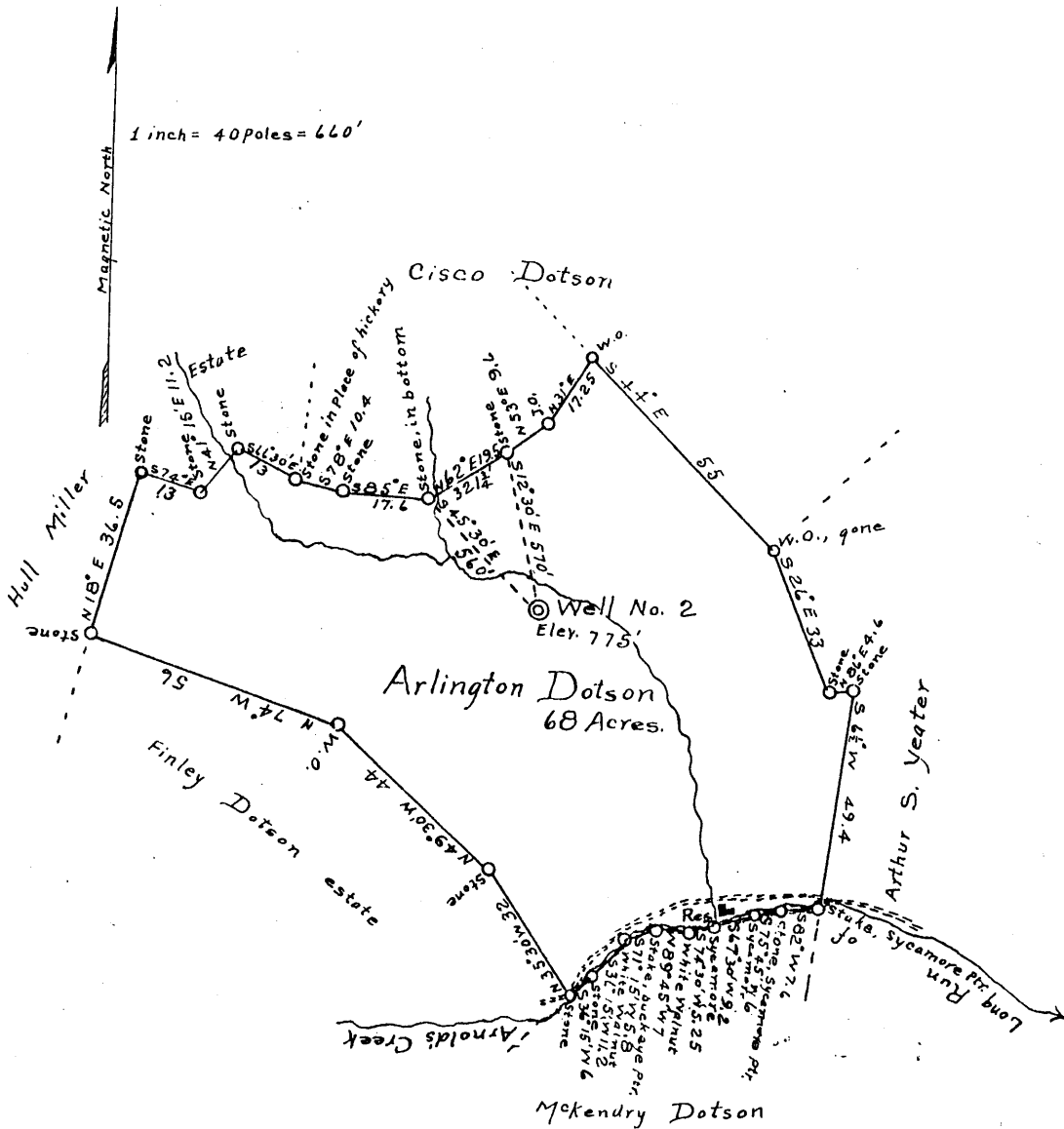

I, the undersigned, hereby certify that this Map is correct and shows all the information to the best of my knowledge and belief, required by the oil and gas section of the Mining Laws of West Virginia.

C. O. Freeman
Civil Engineer.

Acknowledged before me, a Notary Public of Doddridge County, West Virginia, this the 23 day of September, 1929.

My commission expires Apr 9 1932.

E. V. Sperry
Notary Public

LATITUDE

39 20

0509



LONGITUDE

7'5 OGIS topo location

7.5' loc	<u>0.72 S</u>	15' loc	<u>0.72 S</u>
	<u>0.56 W</u>	(calc.)	<u>0.56 W</u>

Company JAMES D. FOLEY

Farm ARLINGTON DOTSON 2

Quad WEST UNION 415' 50

County DODD

District CENTRAL

WELL LOCATION MAP

File No. 017-14

WEST VIRGINIA DEPARTMENT OF MINES

OIL & GAS SECTION

PRELIMINARY DATA SHEET NO. 1

Dod-14

File No. Dod-14

Well No. 2.

J. D. Foley. Company, of West Union, W. Va.
on the Arlington Dotson Farm
containing 68 acres. Location _____
Central District, in Doddridge County, W. Va.

The surface of the above tract is owned in fee by Arthur Yeater of Central Station, W. Va. address, and the mineral rights are owned by Arthur Yeater of Central Station, except the oil and gas which is owned by Arlington Dotson.

The oil and gas privileges are held under lease by the above named company, and this well is drilled under permit No. _____ issued by the West Virginia Department of Mines, Oil and Gas Section, September 26, 1929.

Elevation of surface at top of well, _____ Spirit Barometric.

The number of feet of the different sized casings used in the well.

_____ feet _____ size. Wood conductor.
14 feet _____ size, csg. _____ feet _____ sized csg.
_____ feet 10" size, csg. 394 feet 8 1/2" sized csg.
878 feet 6-5/8" size, csg. 1682 feet _____ sized csg.

None. packer of _____ size, set at _____
_____ packer of _____ size, set at _____
None. in. casing perforated at _____ feet to _____ feet.
_____ in. casing perforated at _____ feet to _____ feet.

Coal was encountered at 360 feet; thickness 12 inches, and at _____ feet; thickness _____ inches; and at _____ feet; thickness _____ inches.

Liners were used as follows: (Give details) _____ None.

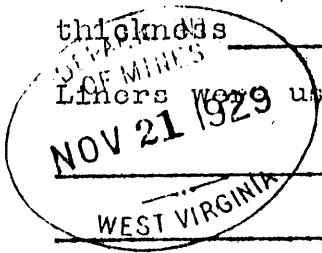

November 19, 1929. Date.

Approved J. D. Foley Owner.
By _____ (Title)

*OK File
2.27.23*

COMPLETION DATA SHEET NO. 2

FORMATION RECORD

DOD-14

Arlington Dotson Well No. 2, Central District, Dodd Co., W. Va.

NAME	COLOR	CHARACTER	OIL, GAS OR WATER	TOP	BOTTOM	THICK- NESS	TOTAL RE- DEPTH	RE- MARKS
Conductor,					14			
Hole Full of Water,					15			
Pittsburgh Coal,				360	361	1		
Little Dunkard Sand,				800	810	10		
Big Dunkard Sand,				868	914	46		
Gas Sand,				935	960	25		
First Salt Sand,				1035	1081	46		
Second Salt Sand,				1220	1300	80		
Third Salt Sand,				1425	1510	85		
Little Lime,				1630	1650	20		
Pencil Cave,				1650	1669	19		
Big Lime,				1669	1741	72		
Big Injun Sand,				1741	1845	104		Not through sand.
Total Depth,					1845			

Well was ~~not~~ shot at _____ feet; well was shot at _____ feet.

Fresh water at _____ salt
Fresh water at 15 feet; fresh water at _____ feet.

Well was _____ producing
_____ hole. oil and gas both.

November 19, 1929.

Date

Approved

Owner

J. D. Foley

NOTE: All bottom formations must be noted as indicated above and all key-rocks and oil and gas sands must be recorded under their proper geological names in the district as well as any local names for which strata that may be common to the district.