

Plat of proposed location No 1140 of the
 HOPE CONSTRUCTION & REFINING CO CLARKSBURG WVA on the
 G. W. PIGOTT Farm consisting of 66 Acres
 CENTRAL District DORRIDGE County

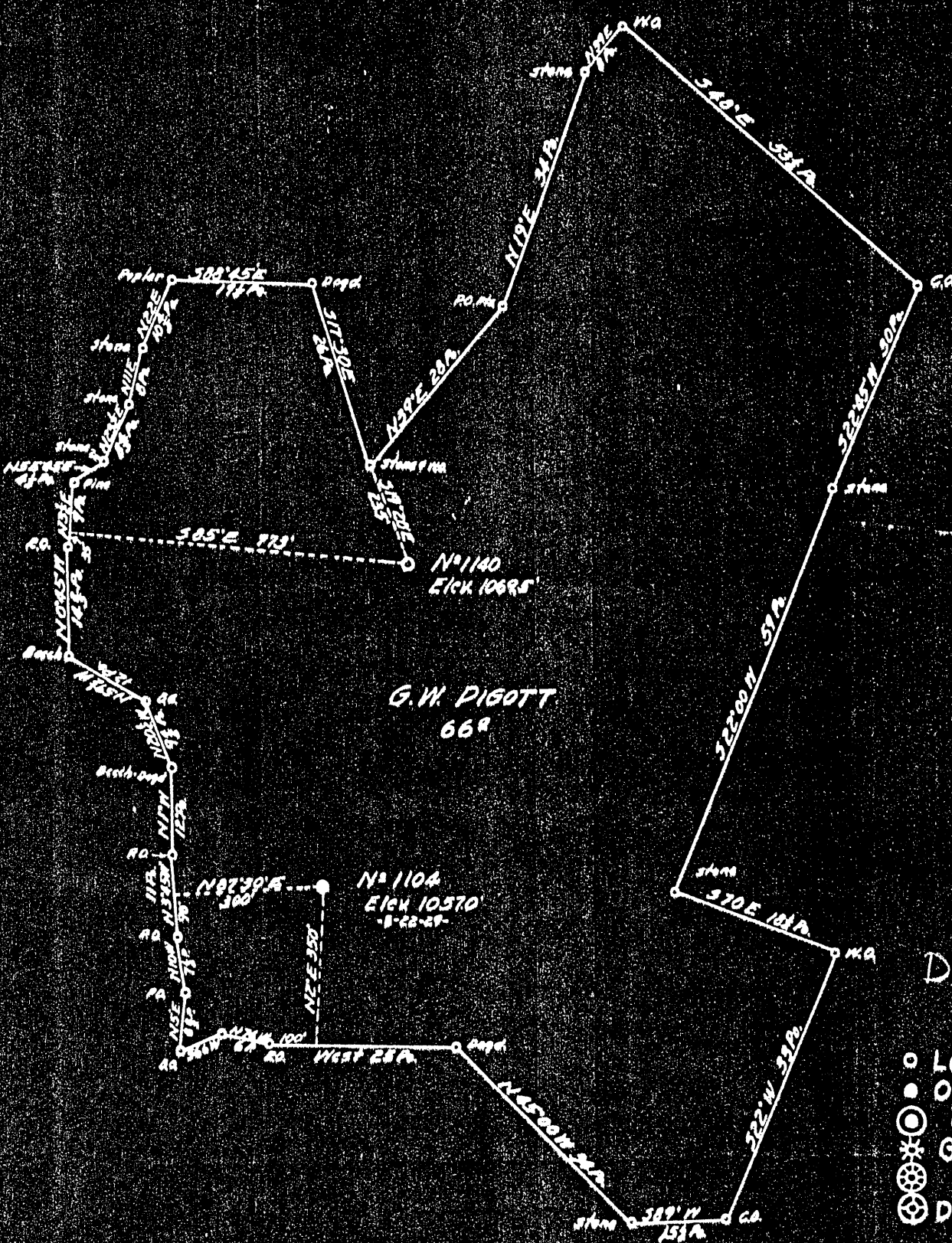

DOD-16
LEGEND
 ○ Location
 ● Oil Well
 ⊙ Abandoned
 ☆ Gas
 ⊗ " "
 ⊕ Dry Hole

ENGINEERS CERTIFICATE

I, the undersigned, hereby certify that this map is correct and shows all the information the best of my knowledge and belief, required by the oil and gas section of the mining laws of West Virginia

W. H. Gaddy
 Engineer

Acknowledged before me a *Notary Public for Harrison County* this *19* day of *November* 19*29*
 My commission expires *Nov 15, 1936* *C. Herman Smith*

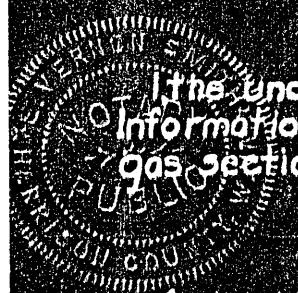

LATITUDE

39 20

80 47 30

LONGITUDE



7'5 OGIS topo location

7.5' loc 1.79 S
1.11 W

15' loc 1.79 S
(calc.) 3.34 W

Company HOPE CONSTRUCTION + REFINING

Farm G.W. PIGOTT (1140)

Quad WEST UNION ± 15' SE

County DODD

District CENTRAL

WELL LOCATION MAP

File No. 017-16

no plugging records 4/27/2016

6-6? Central Station (091)

.....District, ~~Kearney~~ *Dodge* County, W. Va.
Hope Construction & Refining Co.
Abandonment? reported to Dept. of Mines Jan. 13, 1930.
Preliminary data sheet missing.

	Top.	Bottom.
Native coal	80 -	81
Coal	300 -	302
Pittsburgh Coal	566 -	571

10" casing set at 601', in 20' of mud, on steel casing shoe.

By Hope Construction & Refining Co.
10" casing set at 601', in 20' of mud, on steel casing shoe.
Preliminary report to Dept. of Mines Jan. 13, 1930.
Preliminary data sheet missing.

	Top.	Bottom.	Thickness.
Native coal	80 -	81	1
Coal	300 -	302	2
Pittsburgh Coal	566 -	571	5

(RECORD INCOMPLETE)

Dod-16

WEST VIRGINIA DEPARTMENT OF MINES

Oil and Gas Section

PRELIMINARY DATA SHEET NO. 1

File No. Dod-16

Well No. 1140

Hope Construction & Refining Company, of 445 West Main Street

Clarksburg, W. Va. on the G. W. Pigott Farm

containing 66 acres. Location

Central District, in Doddridge County, West Virginia.

The surface of the above tract is owned in fee by John R. Hiley

of Central W. Va. address, and the mineral rights are owned by

M. V. Hoge Heirs of Wheeling, W. Va.
S. L. Ford Heirs of West Union, W. Va.

The oil and gas privileges are held under lease by the above named company, and this well is drilled under permit No. --- issued by the West Virginia Department of Mines, Oil and Gas Section,

December, 2, 1929. 19

Elevation of surface at top of well, 1069.5 Ft. Spirit ~~554.00000~~

The number of feet of the different sized casings used in the well.

16 feet 13" size. Wood conductor.

601 feet 10" size, csg. feet sized csg.

 feet size, csg. feet sized csg.

 feet size, csg. feet sized csg.

 packer of size, set at

 packer of size, set at

 in casing perforated at feet to feet.

 in casing perforated at feet to feet.

Coal was encountered at 586 feet; thickness 60 inches, and at

feet; thickness inches; and at feet; thickness inches.

Liners were used as follows: (Give details)

January, 13, 1930. Date.

Approved Hope Construction & Refining Co., Owner.

By A. B. Musgrave
(Title) Well Supervisor

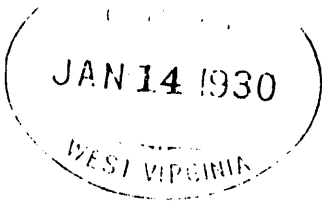

W. H. Fick
JAN 13

COMPLETION DATA SHEET NO. 2

Hope Construction & Ref Co.

FORMATION RECORD

Well No. 1140

DOD 16.

NAME	COLOR	CHARACTER	OIL, GAS OR WATER	TOP	BOTTOM	THICKNESS	TOTAL DEPTH	REMARKS
Native Coal				80	81	1'		
Coal				300	302	2'		
Pittsburgh Coal				566	571	5'		
10" casing set at 601 feet, in 20 feet of mud, on steel casing shoe.								

OK
2/11/17

Well was not shot at _____ feet; well was shot at _____ feet.

Salt _____ salt
Fresh water at _____ feet; fresh water at _____ feet.

Well was _____ producing hole.
dry

January, 13, 1930.

Approved Hope Construction & refining Co.

Date

Owner

By H. L. [Signature]

NOTE: All bottom formations must be noted as indicated above and all key-rocks and oil and gas sands must be recorded under their proper geological names in the district as well as any local names for which strata that may be common to the district.