

Plat of the Proposed Location of Well No. 1, of ^W Claude Maxwell,
 _____, of West Union, West Virginia, on the
 Freeman Underwood Heirs' Farm, consisting of 63 acres, Located
 in McClellan District, Doddridge County.

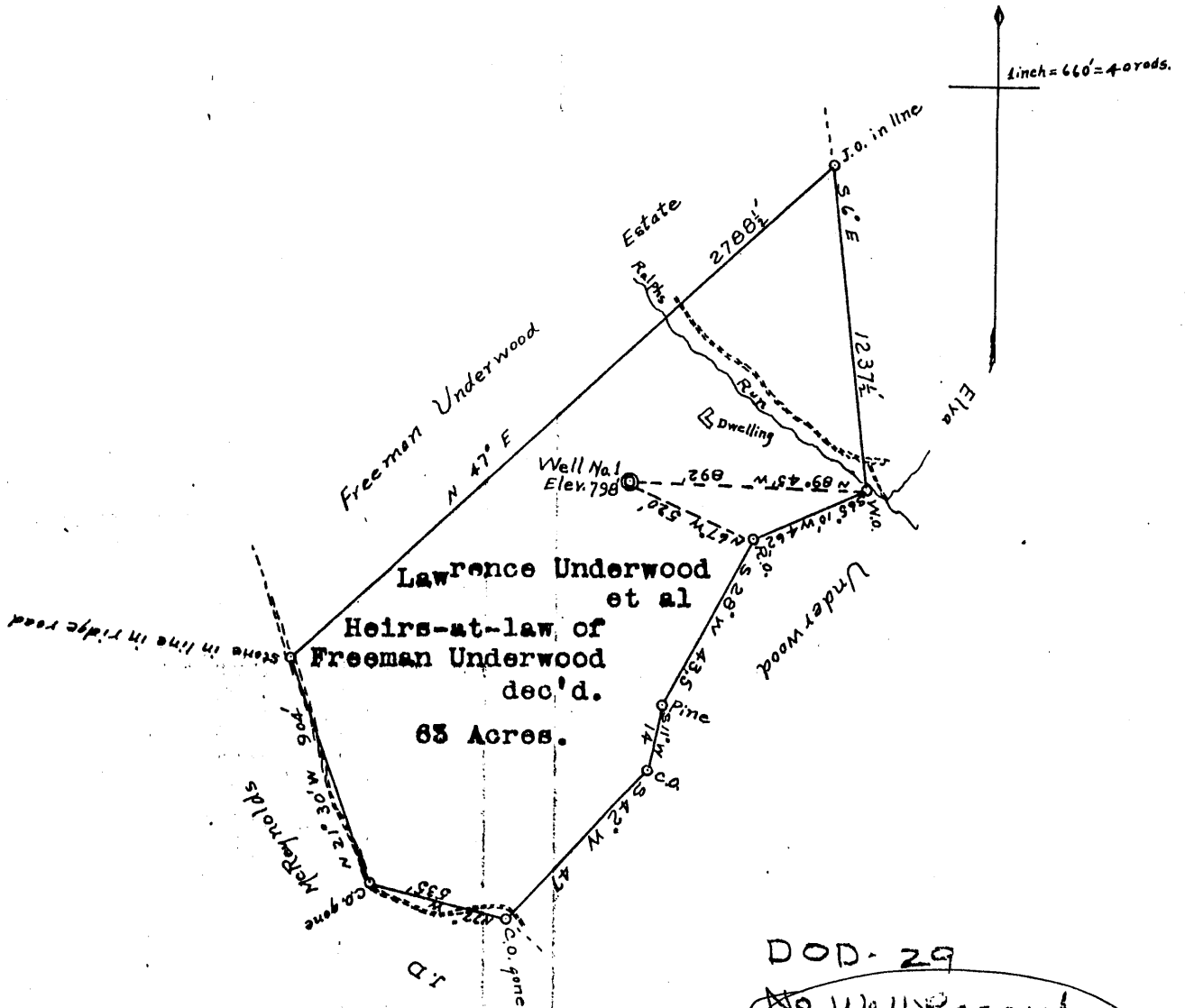

I, the undersigned, hereby certify that this map is correct and shows all the information to the best of my knowledge and belief required by the oil and gas section of the Mining Laws of West Virginia.

O. C. Freeman
 Civil Engineer.

Acknowledged before ~~the undersigned~~ me a Notary Public of
Doddridge County, West Virginia, this the 17th day of
 September, 1930.

Opal M. Kelley
 Notary Public.

My commission expires

April 11th 1932

LATITUDE

31°25'

80°42'30"

LONGITUDE

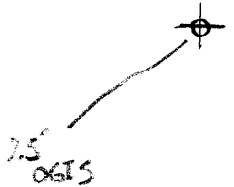

7.5 OGIS topo location

7.5' loc	<u>2.08</u>	15' loc	<u>2.08S</u>
	<u>0.15</u>	(calc.)	<u>2.38W</u>

Company Claude Maxwell

Farm Freeman Underwood Heirs

Quad Center Point - 7.5' + 15' WC

County Dodd

District McClellan

WELL LOCATION MAP

File No. 017-29

no well record

6. ? Smithson. Plan. Serials. (099)

DRILLER'S RECORD

Previously Requested, but NOT
AVAILABLE

DATE: 3-2-92

<u>DODDRIDGE</u> COUNTY	<u>29</u> PERMIT
----------------------------	---------------------