

WILLIAMS LEASE 116.25 ACRES± WELL # 1

Jamie
10/10/96
FOX

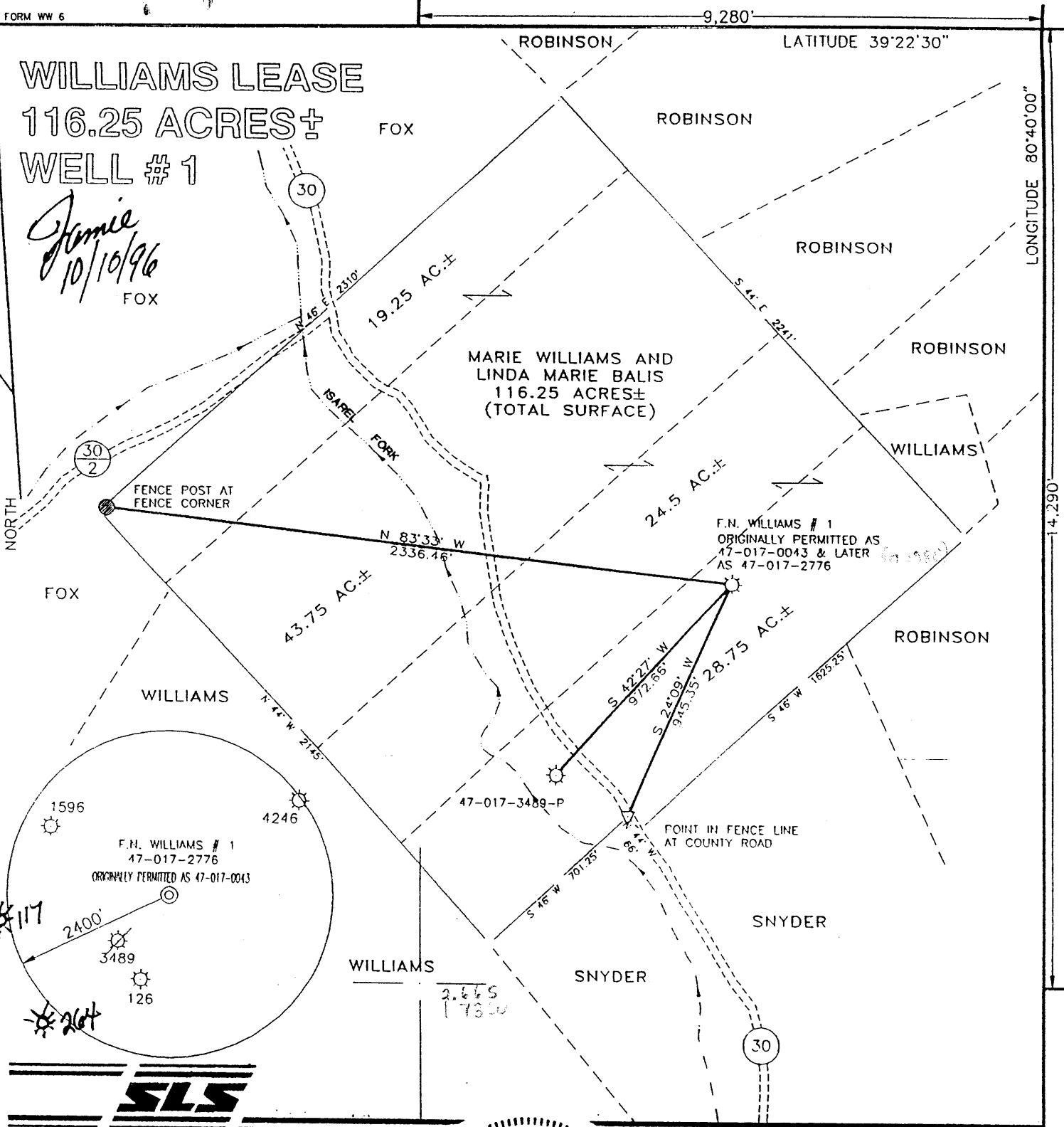

I THE UNDERSIGNED, HEREBY CERTIFY THAT THIS PLAT IS CORRECT TO THE BEST OF MY KNOWLEDGE AND BELIEF AND SHOWS ALL THE INFORMATION REQUIRED BY LAW AND THE REGULATIONS ISSUED AND PRESCRIBED BY THE DEPARTMENT OF ENERGY.

P.S. 677 Gregory A. Smith

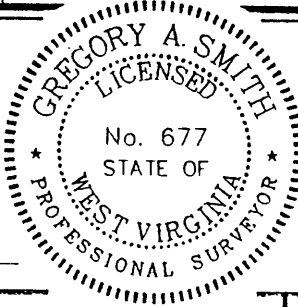

(+) DENOTES LOCATION OF WELL ON UNITED STATES TOPOGRAPHIC MAPS.
 DATE SEPTEMBER 17, 19 96
 OPERATORS WELL NO. F.N. WILLIAMS # 1
 API WELL NO. 47-017-00043P
 STATE WV COUNTY 017 PERMIT 00043P

MINIMUM DEGREE OF ACCURACY 1 / 200 FILE NO. 3590P1 (58-39)
 PROVEN SOURCE OF ELEVATION JUNCTION OF ROADS ELEVATION 847' SCALE 1" = 500'

STATE OF WEST VIRGINIA
 DEPARTMENT OF ENERGY
 OIL AND GAS DIVISION

WELL TYPE : OIL GAS LIQUID INJECTION WASTE DISPOSAL IF "GAS" PRODUCTION STORAGE DEEP SHALLOW

LOCATION : ELEVATION 1197' WATERSHED ISAREL FORK
 DISTRICT GRANT COUNTY DODDRIDGE QUADRANGLE SMITHBURG 7.5'

SURFACE OWNER MARIE WILLIAMS AND LINDA MARIE BALIS ACREAGE 28.75
 ROYALTY OWNER F.N. WILLIAMS HEIRS OR ASSIGNS LEASE ACREAGE 116.25
 PROPOSED WORK : LEASE NO. _____

DRILL CONVERT DRILL DEEPER REDRILL FRACTURE OR STIMULATE PLUG OFF OLD FORMATION PERFORATE NEW FORMATION PLUG AND ABANDON CLEAN OUT AND REPLUG OTHER _____

PHYSICAL CHANGE IN WELL (SPECIFY) _____ TARGET FORMATION _____ ESTIMATED DEPTH _____

OPERATOR PEAKE ENERGY, Inc. DESIGNATED AGENT TOM LIBERATORE
 ADDRESS P.O. BOX 8 RAVENSWOOD, WV 26164 ADDRESS P.O. BOX 8 RAVENSWOOD, WV 26164

COUNTY NAME Dodd
PERMIT 0043-P

Smithburg 7

D-22-43

Plat of Proposed Location of Well No. 1, of the Clifton Oil and Gas Company of Parkersburg, W. Va., on the F. N. Williams farm, consisting of 110 acres, located in Grant District Doddridge County.

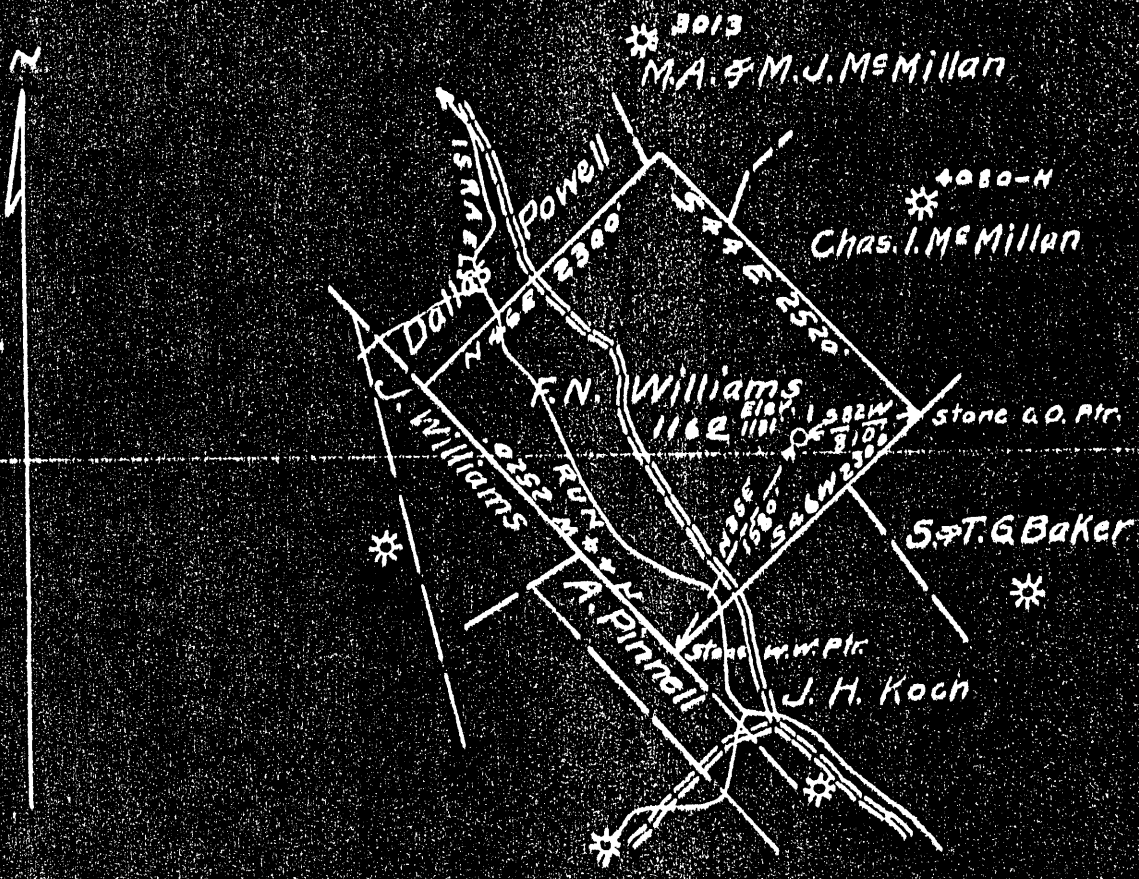

D-22-43

I, the undersigned, hereby certify that this map is correct and shows all the information to the best of my knowledge and belief, required by the oil and gas section of the Mining Laws of West Virginia.

Ch. Muttler Engineer.

Acknowledged before me a Notary Public this the 11th day of August 1933.

[Handwritten signature]

LATITUDE 39° 22' 30"

80° 40'

LONGITUDE

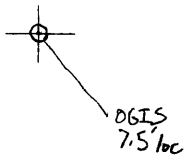

7.5 OGIS topo location

7.5' loc	<u>2.52 S</u>	15' loc	<u>5.40 S</u>
	<u>1.78 W</u>	(calc.)	<u>1.78 W</u>

Company Clifton Oil + Gas

Farm F.N. Williams

Quad Smithburg 7.5' center point

County Dodd

District Grant

WELL LOCATION MAP

File No. 017-43

Grant District, Doddridge County, W. Va.

By Clifton Oil & Gas Co., Parkersburg, W. Va.

On 116 acres, on waters of Israels Run; surface and mineral rights owned by F. N. Williams, West Union, W. Va.

Drilled under permit Dodd-43, issued Sept. 5, 1933.

Elevation, 1181' B.

13" conductor, 16'; 10" casing, 513'; 8 $\frac{1}{4}$ " 1225'; 6-5/8" 2065 $\frac{1}{2}$ '.

Coal was encountered at 215-216 and 678-683'.

Completion reported to Dept. of Mines March 29, 1934.

Well was not shot.

Gas well.

	Top.	Bottom.	Thickness.
Native coal, black	215	- 216	1
Pittsburgh Coal	678	- 683	5
Sand	1050	- 1075	25
Little Dunkard Sand	1128	- 1173	45
Slate	1173	- 1220	47
Big Dunkard Sand	1220	- 1260	40
Slate	1260	- 1290	30
Gas Sand	1290	- 1390	100
Slate	1390	- 1400	10
1st Salt Sand	1400	- 1430	30
Slate	1430	- 1465	35
2nd Salt Sand	1465	- 1680	215
Slate	1680	- 1700	20
Maxton Sand (gas, 1900-05')	1700	- 1965	265
Red rock	1965	- 1970	5
Little Lime	1978	- 2005	27
Pencil Cave	2005	- 2010	5
Big Lime	2060	- 2107	47
Blue Monday Sand	2020	- 2060	40
Big Injun Sand (gas, 2128-30-40/10 W. in 1") (gas, 2195-2201'-20/10 W. in " ")	2107	- 2230	123
Slate	2230	- 2237	7
Squaw Sand	2237	- 2246	9
Gantz Sand	2340	- 2470	130
50-Ft. Sand	2580	- 2600	20
Gordon Stray Sand	2778	- 2806	28
Gordon Sand (gas, 2808-10')	2806	- 2818	12
Total depth		2840	