

LATITUDE 39°17' 30"

LONGITUDE 80°47' 30"



7.5 OGIS topo location

7.5' LOC	<u>2.09 S</u>	15' LOC	<u>4.97 S</u>
	<u>0.28 W</u>	(calc.)	<u>2.51 W</u>

Company HAROLD M. DILLY

Farm ELI FLEMING 1

Quad WEST UNION + 15' SE

County DOOD

District WEST UNION

WELL LOCATION MAP

File No. 017-51

PLAT OF THE PROPOSED LOCATION OF WELL NO. OF THE
Harold M. Dilly, et al. OF *Cairo, W. Va.* ON THE
Eli Fleming FARM, CONSISTING OF *30* ACRES
 LOCATED IN *West Union* DISTRICT *Doddridge* COUNTY.

4119/34

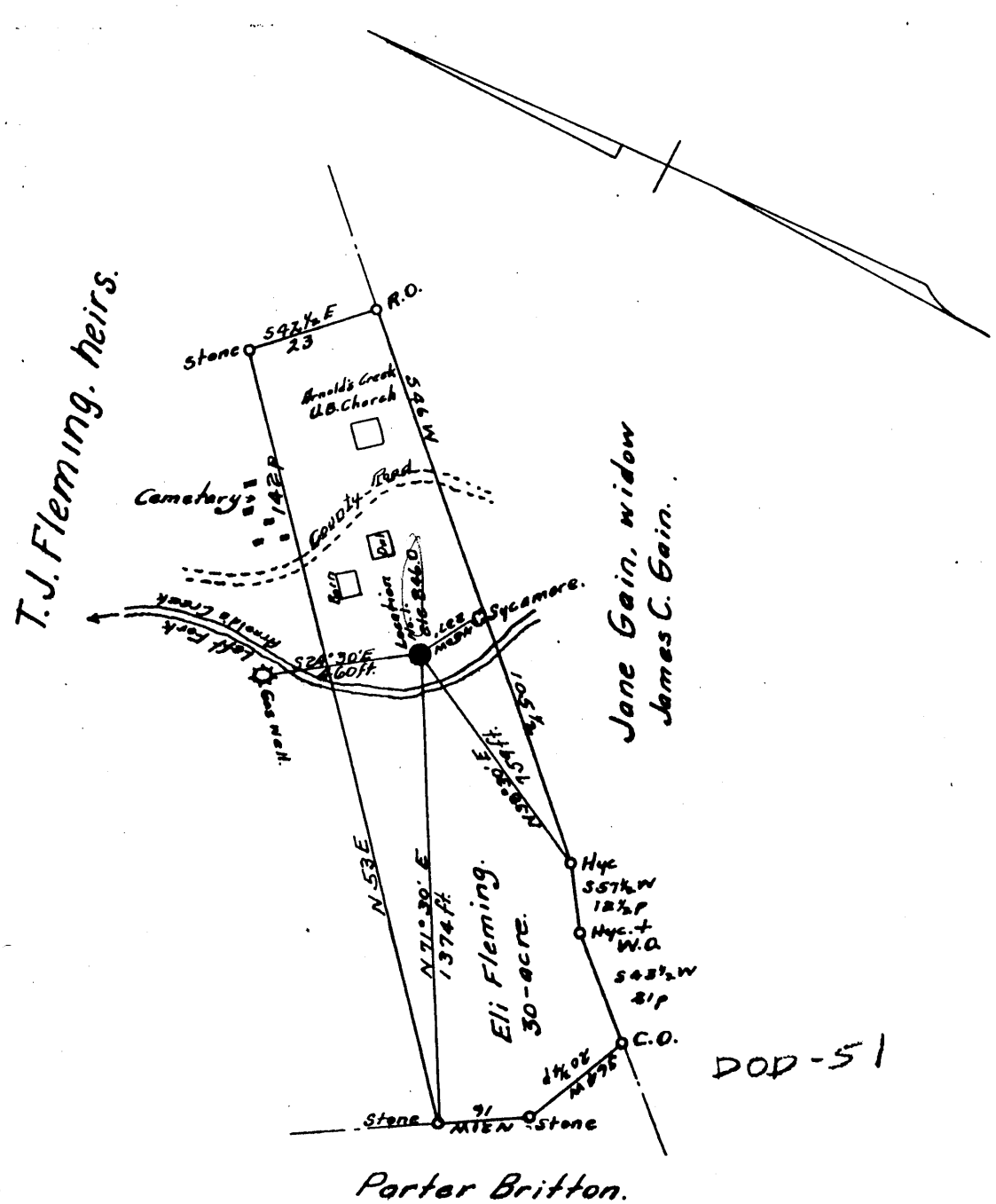

Scale 1" = 30 poles.

ENGINEER'S CERTIFICATE

I, the undersigned, hereby certify that this Map is correct and shows all the information to the best of my knowledge and belief required by the oil and gas section of the Mining Laws of West Virginia.

..... *Out Barahert*
 ENGINEER

Acknowledged before me a Notary Public of Ritchie County, West Virginia this the 16th day of April, 1934.

My Commission expires,
March 9, 1937

..... *Beatrice M. Pitt*
 Notary Public

DOD-51

West Union District, Doddridge County, W. Va.

By Harold M. Dilly, Cairo, W. Va.

On 30 acres, surface and mineral rights owned by Eli Fleming,
West Union, W. Va.

Drilled under permit Dodd-51, issued April 30, 1934.

No elevation given.

8' conductor; 8 $\frac{1}{4}$ " casing, 812'.

36' of 6-5/8" liner set at 1664-1700'.

Completion reported to Dept. of Mines Aug. 9, 1934.

Gas well.

	Top.	Bottom.
Red rock		812
Big Dunkard Sand	812 -	900
Slate	910 -	1028
Gas Sand (Slate?)	1028 -	1060
First Salt Sand	1060 -	1145
Slate	1145 -	1215
Second Salt Sand	1215 -	1260
Slate	1260 -	1440
Maxton Sand	1440 -	1490
Slate	1490 -	1570
Little Lime	1570 -	1595
Slate	1595 -	1600
Big Lime	1600 -	1700
Big Injun Sand (gas, 1738-1748': 3/10 water through 2" = 40,000 cu. ft.)	1700 -	1755
Slate, to bottom		1755 - 1780