

1
2
3

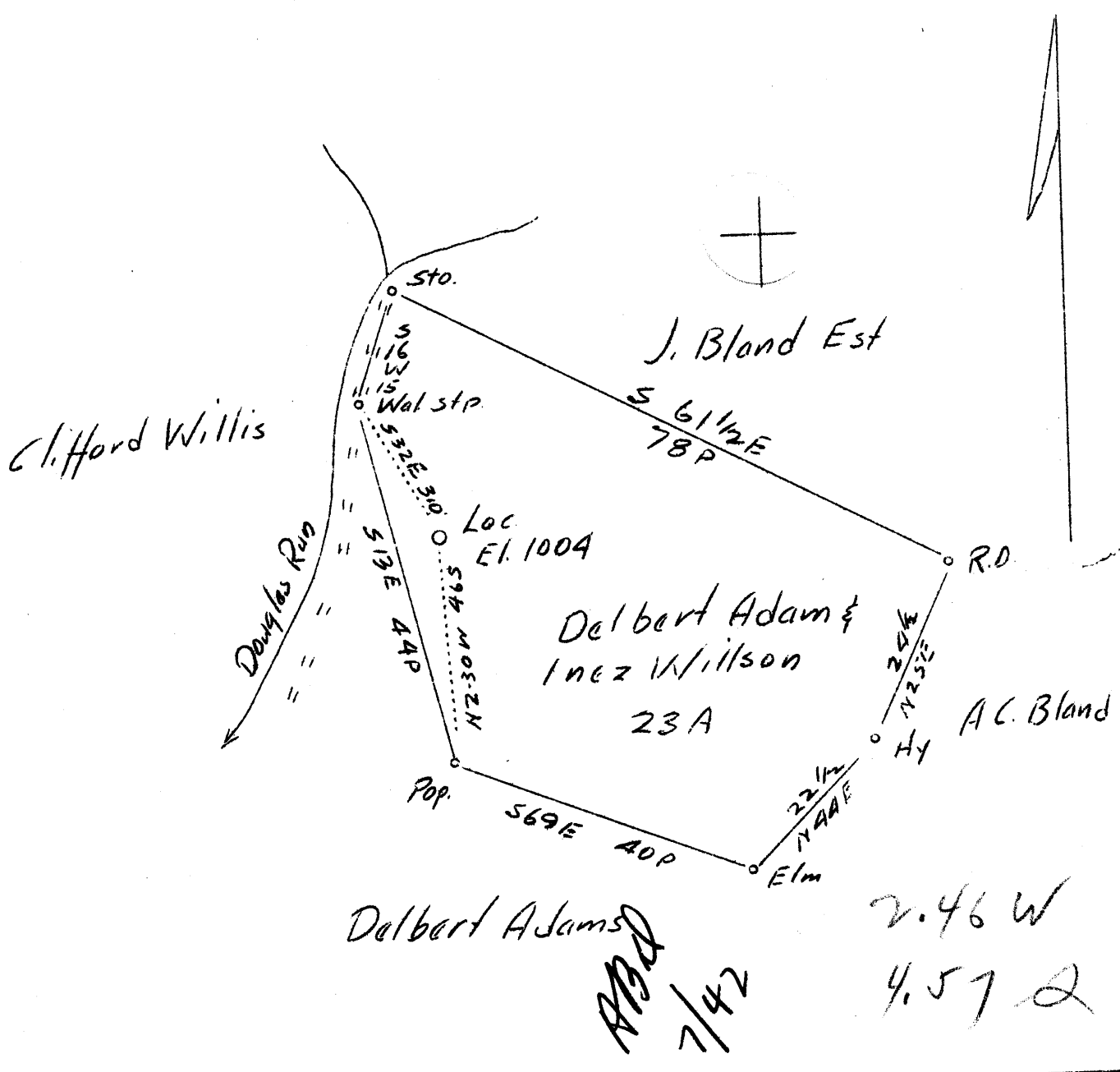

Delbert Adams
ABD
7/42
 2.46 W
 4.57 2

Company	Trainer Brothers
Address	Salem, W.Va.
Farm No.	33 Delbert Adams & Mrs. Willson
Tract	1 Acres 23 Lease No. _____
Well (Farm) No.	1 Serial No. _____
Elevation (Spirit Level)	1004
Quadrangle	Centerpoint <i>OW</i>
County	Doddridge District New Milton
Engineer	J.M. Martin
Engineer's Registration No.	84
File No.	Drawing No. _____
Date	Aug. 5, 1937 Scale 1"-10 Poles

STATE OF WEST VIRGINIA
 Department of Mines
 OIL AND GAS DIVISION
 CHARLESTON

WELL LOCATION MAP
 File No. *DOD-77*

+ Denotes location of well on United States Topographic Maps, scale 1 to 62,500, latitude and longitude lines being represented by border lines as shown.

— Denotes one inch spaces on border line of original tracing.

WELL RECORD

Permit No. Dod-77

Gas Well

Centerpoint Quad.

CASING & TUBING

Company	Trainer Bros. Co.	Conductor	22
Address	Salem, W.Va.	10	405
Farm	D.B.Adams	8	875
Location	Not given	6 5/8	1672
Well No.	1	Elev. 1004'	
District	New Milton	County Doddridge	PACKER
Surface	D.B.Adams, Blandville, W.Va.	None	
Mineral	D.B.Adams et al, Blandville, W.Va.		
Drilling	Commenced Not given		
	Completed " "		
Date Shot	Not shot		
Volume	(Light gasser in Injun)		
Rock Press.			
Water	None Reported.		

Formation	Color	Hor	Top	Base	Result	Formation	Color	Hor	Top	Base	Result
Native Coal				60	Show						
Pitts. Coal			322	324							
L. Dunkard			675	710							
B. Dunkard			870	890							
Gas Sand			960	1040							
1st Salt Sand			1120	1235							
2nd Salt Sand			1250	1286							
3rd Salt Sand			1370	1430							
Maxon Sand			1570	1578							
L. Lime			1614	1632							
Pencil Cave			1632	1643							
Blue Monday			1657	1678							
Big Lime			1678	1726							
Big Injun Sand			1726	1826							
Gantz Sand			1975	2100	First						
Fifty Foot Sand			2190	2230	Pay						
Thirty Foot Sand			2275	2305	1726-32						
Gordon Stray			2410	2418							
Gordon Sand			2428		Second						
Fourth Sand			2464		Pay						
TOTAL DEPTH				2521	1750-						
					1757						

WEST VIRGINIA DEPARTMENT OF MINES
 OIL & GAS DIV
 WELL RECORD

Permit No. Dod 77-P
 Centerpoint Quad.
 Company
 Address
 Farm
 Location
 Well No
 District
 Surface
 Mineral
 Commenced
 Completed
 Flow
 Salt Water

Trains Bros

 Wilson & Adams Acres 23

 1 Elev. 1004
New Milton Dodridge

 6/10ths W 2" when drilled
 No Record

-- Well
 CASING & TUBING

16 Cond.	22
10	405
8 1/2	875
6 5/8	1672
Coal at 322' 24"	

Native Coal	0	60	Show only
Pitts. Coal	322	324	
L. Dunkard	675	710	
B. Dunkard	870	890	
Gas Sand	960	1040	
1st Salt Sand	1120	1235	
2nd Salt Sand	1250	1286	
3rd Salt Sand	1370	1430	
Maxon	1570	1578	
Little Lime	1614	1632	
Big Lime	1678	1726	
Big Injun	1726	1822	Gas at 1750-57

PLUGGED BACK TO 1850 when drilled

Gantz	1975	2100
Fifty Foot	2190	2230
Thirty Foot	2275	2305
Gordon Stray	2410	2418
Gordon	2428	--
TOTAL DEPTH		2521