

FLORA E. MARTIN LEASE
10.5 ACRES
WELL NO. 1
47-017-00114

(UTM(M) ZONE 17 NORTH)
 NAD'83 GEO. LAT-(N) 39.225592 LONG-(W) 80.758209
 NAD'83 UTM (M) N. 4,354,046.5 E. 520,837.8

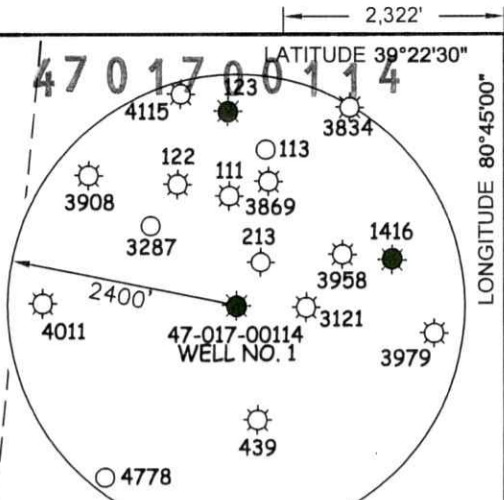

8-5-2
 FEDERAL
 NATIONAL
 MORTGAGE
 ASSOCIATION
 11 AC.

24" MAPLE
 W/FENCE
 (FOUND)

OLD POST
 (FOUND)

WELL NO. 1
 47-017-00114

Office of Oil and Gas
 NOV 16 2022
 West Virginia
 Environmental Protection

P/O 8-5-3
 JEREMY G.
 BALIS
 360.9 AC.

P/O 8-5-3
 JEREMY G.
 BALIS
 360.9 AC.

8-5-3
 JEREMY G.
 BALIS
 360.9 AC.

LEGEND

- LEASE LINE
- SURFACE LINE
- TIE LINE
- CREEK
- COUNTY ROUTE
- PROPOSED WELL
- EXISTING WELL
- PERMITTED WELL
- DISTRICT-TAXMAP-PARCEL 00-00-00

NOTES ON SURVEY

1. WELL SPOT CIRCLE & TOPO MARK SCALE IS 1"=2000'.



12 Vanhorn Drive | P.O. Box 150 | Glenville, WV 26031 | 304.462.5634
 1412 Kanawha Boulevard, East | Charleston, WV 25301 | 304.346.1952
 254 East Beckley Bypass | Beckley, WV 25801 | 304.255.5296
 slswv.com

I THE UNDERSIGNED, HEREBY CERTIFY THAT THIS PLAT IS CORRECT TO THE BEST OF MY KNOWLEDGE AND BELIEF AND SHOWS ALL THE INFORMATION REQUIRED BY LAW AND THE REGULATIONS ISSUED AND PRESCRIBED BY THE DIVISION OF ENVIRONMENTAL PROTECTION.

P.S. 849

Gregory A. Smith

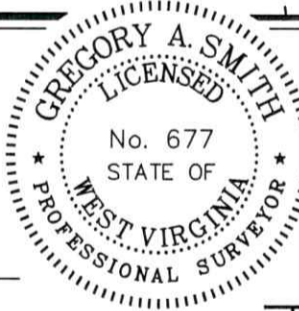

(+) DENOTES LOCATION OF WELL ON UNITED STATES TOPOGRAPHIC MAPS.

DATE NOVEMBER 5, 20 22
 REVISED _____, 20 ____
 OPERATORS WELL NO. 1
 API WELL NO. 47 - 000 - 00114-P
 STATE COUNTY PERMIT

MINIMUM DEGREE OF ACCURACY 1 / 2500 FILE NO. 9277-SURV-01700114-WP-R00-MT-221108.dwg

HORIZONTAL & VERTICAL CONTROL DETERMINED BY DGPS (SUBMETER MAPPING GRADE TIE TO CORS NETWORK) SCALE 1" = 100'

STATE OF WEST VIRGINIA
 DIVISION OF ENVIRONMENTAL PROTECTION
 OFFICE OF OIL AND GAS



WELL TYPE: OIL _____ GAS X LIQUID INJECTION _____ WASTE DISPOSAL _____ IF "GAS" PRODUCTION _____ STORAGE _____ DEEP _____ SHALLOW X

LOCATION: ELEVATION 899' WATERSHED NUTTER FORK

DISTRICT WEST UNION COUNTY DODDRIDGE QUADRANGLE WEST UNION

SURFACE OWNER JEREMY G. BALIS ACREAGE 360.9

ROYALTY OWNER JEREMY J. BALIS ET AL. ACREAGE 10.5±

PROPOSED WORK: LEASE NO. _____

DRILL _____ CONVERT _____ DRILL DEEPER _____ REDRILL _____ FRACTURE OR STIMULATE _____ PLUG OFF OLD FORMATION _____ PERFORATE NEW FORMATION _____ PLUG AND ABANDON X CLEAN OUT AND REPLUG _____ OTHER _____

PHYSICAL CHANGE IN WELL (SPECIFY) _____ TARGET FORMATION GOLATIN ESTIMATED DEPTH 2581'

WELL OPERATOR UNKNOWN WVDEP PAID PLUGGING CONTRACT DESIGNATED AGENT JASON HARMON

ADDRESS 601 57TH STREET SE ADDRESS 601 57TH STREET SE

CHARLESTON, WV 25304 CHARLESTON, WV 25304

SLS

12/23/2022

COUNTY NAME PERMIT

47-017-00114

47 0 17 0 0 1 1 4

ALL ROADS SHOWN HEREON ARE EXISTING UNLESS OTHERWISE NOTED AND SHALL BE MAINTAINED IN ACCORDANCE WITH WV D.E.P. OIL AND GAS BMP MANUAL ENTRANCES AT COUNTY/STATE ROADS SHALL BE MAINTAINED IN ACCORDANCE WITH WV D.O.T. REGULATION. SEPARATE PERMITS MAY BE REQUIRED BY THE D.O.T.

SEDIMENT BASINS (TRAPS) AND APPROPRIATE EROSION CONTROL BARRIERS ARE TO BE CONSTRUCTED AT ALL CULVERT AND CROSS DRAIN INLETS AND OUTLETS AS REQUIRED IN THE WV D.E.P. OIL AND GAS BMP MANUAL. FIELD CONDITIONS (ROCK OUTCROPS AND BEDROCK) MAY PROHIBIT INLET TRAPS BEING INSTALLED. WHEN THESE CONDITIONS EXIST ADDITIONAL EROSION CONTROL MEASURES SHALL BE EVALUATED AND UTILIZED AS NEEDED.

EARTHWORK CONTRACTORS ARE RESPONSIBLE FOR NOTIFICATION TO THE OPERATOR AND INSPECTOR PRIOR TO ANY DEVIATION FROM THIS PLAN.

TEMPORARY SEED & MULCH ALL SLOPES AFTER CONSTRUCTION OF LOCATION.

CUT & STACK ALL MARKETABLE TIMBER.

STACKED BRUSH MAY BE USED FOR SEDIMENT CONTROL.

APPLICATIONS FOR SEPARATE PLC PERMITS ON THE ACCESS ROAD STREAM CROSSINGS HAVE BEEN PREPARED (IF APPLIES).

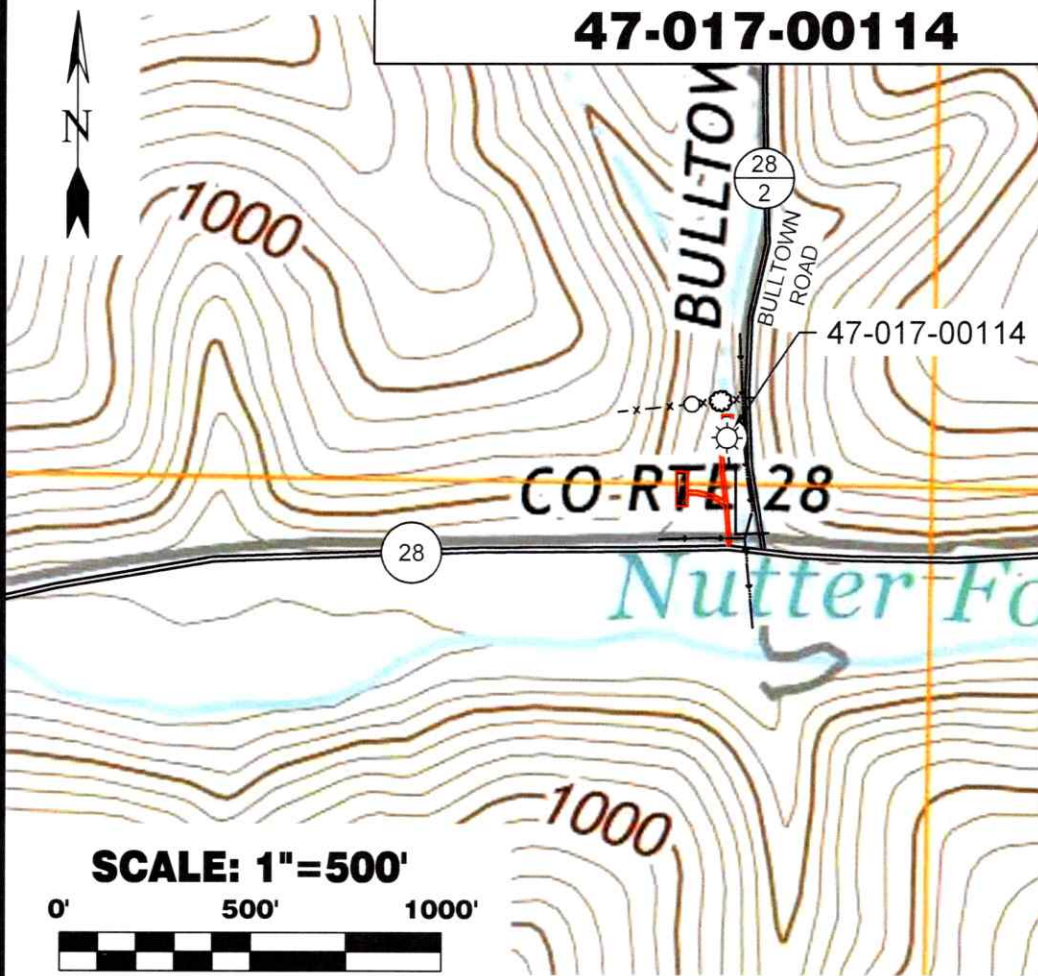

SCALE: 1"=500'



Detail Sketch for 47-017-00114

Detail Sketch NOT TO SCALE

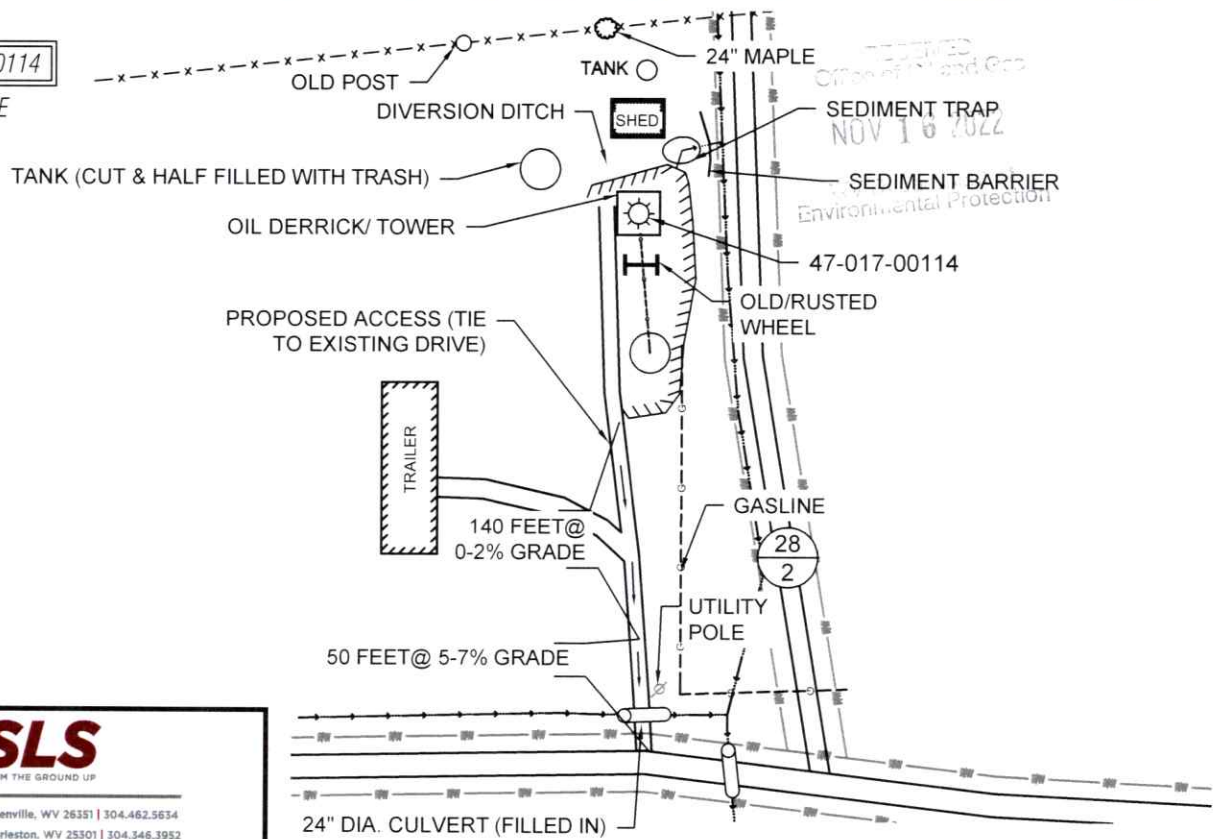

12 Vanhorn Drive | P.O. Box 150 | Glenville, WV 26351 | 304.462.5634
 1412 Kanawha Boulevard, East | Charleston, WV 25301 | 304.346.3952
 254 East Beckley Bypass | Beckley, WV 25801 | 304.255.5296

slwv.com

DRAWN BY JDR	FILE NO. 9283	DATE 11-08-22	CADD FILE: 9283-17 00480-REC-R00- JDR-221108.dwg
-----------------	------------------	------------------	--

TOPO SECTION OF WEST UNION, WV
7.5' TOPO QUADRANGLE

12/23/2022