

Janie 2/7/90

Latitude 39 20

1597.5

Longitude 80 40

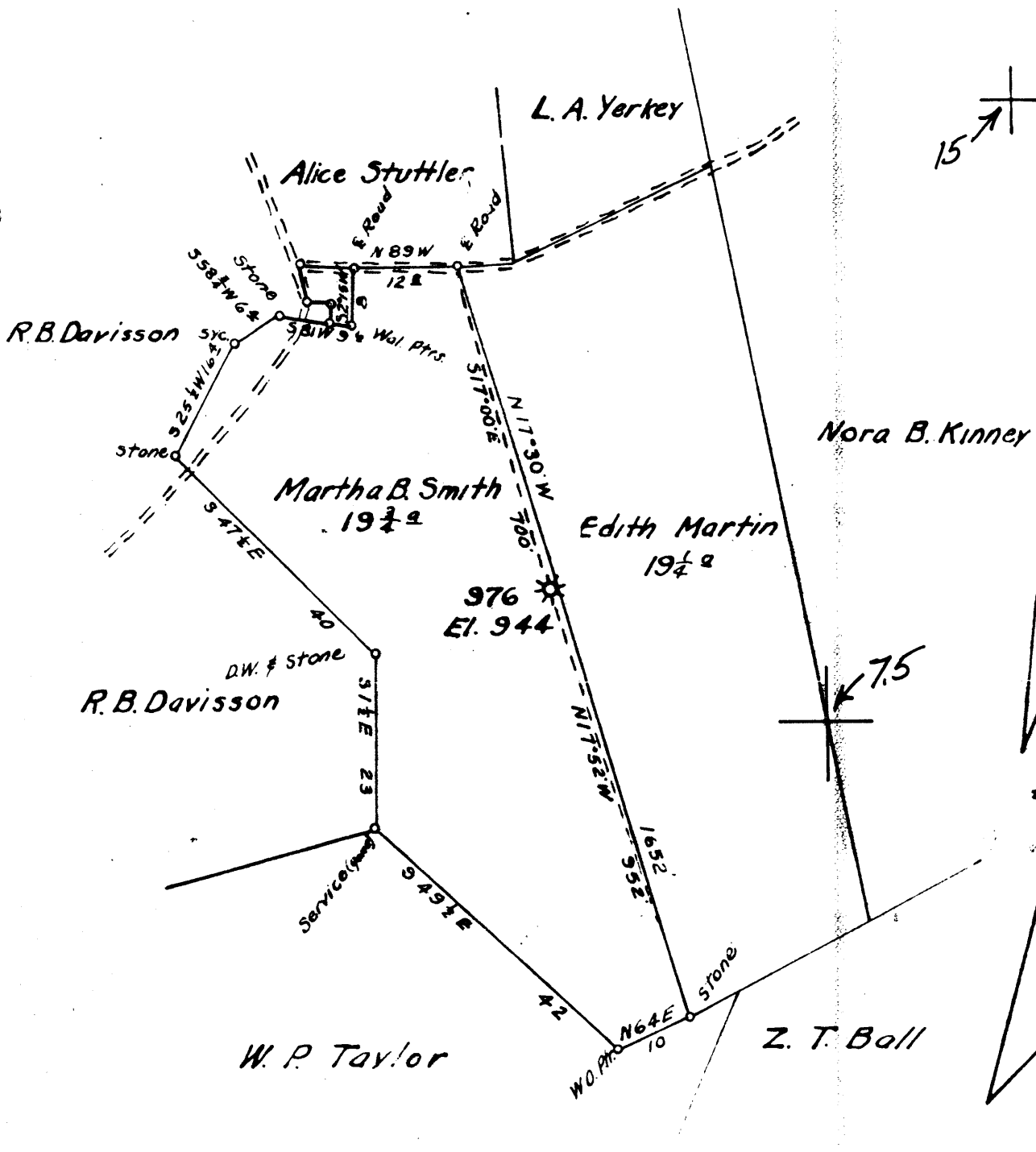

New Location
 Drill Deeper
 Abandonment

MAP SH. 54 S11W4 FB. 564 P.40

Company	CNG Transmission
Address	PO BOX 2450, Clarksburg, W. Va. 26301
Farm	Smith - Martin
Tract	Acres 39 Lease No. 580
Well (Farm) No.	Serial No. 976
Elevation (Spirit Level)	944
Quadrangle	Centerpoint 15 / Smithburg 7.5
County	Doddridge District Grant
Engineer	W.M. Gowers
Engineer's Registration No.	900
File No.	Drawing No.
Date	Scale 1" = 20 P.

STATE OF WEST VIRGINIA
 DEPARTMENT OF MINES
 OIL AND GAS DIVISION
 CHARLESTON *Plugging*

WELL LOCATION MAP
 FILE NO. 47-017-0158P

+ Denotes location of well on United States Topographic Maps, scale 1 to 62,500, latitude and longitude lines being represented by border lines as shown.

FEB 16, 1990

- Denotes one inch spaces on border line of original tracing.

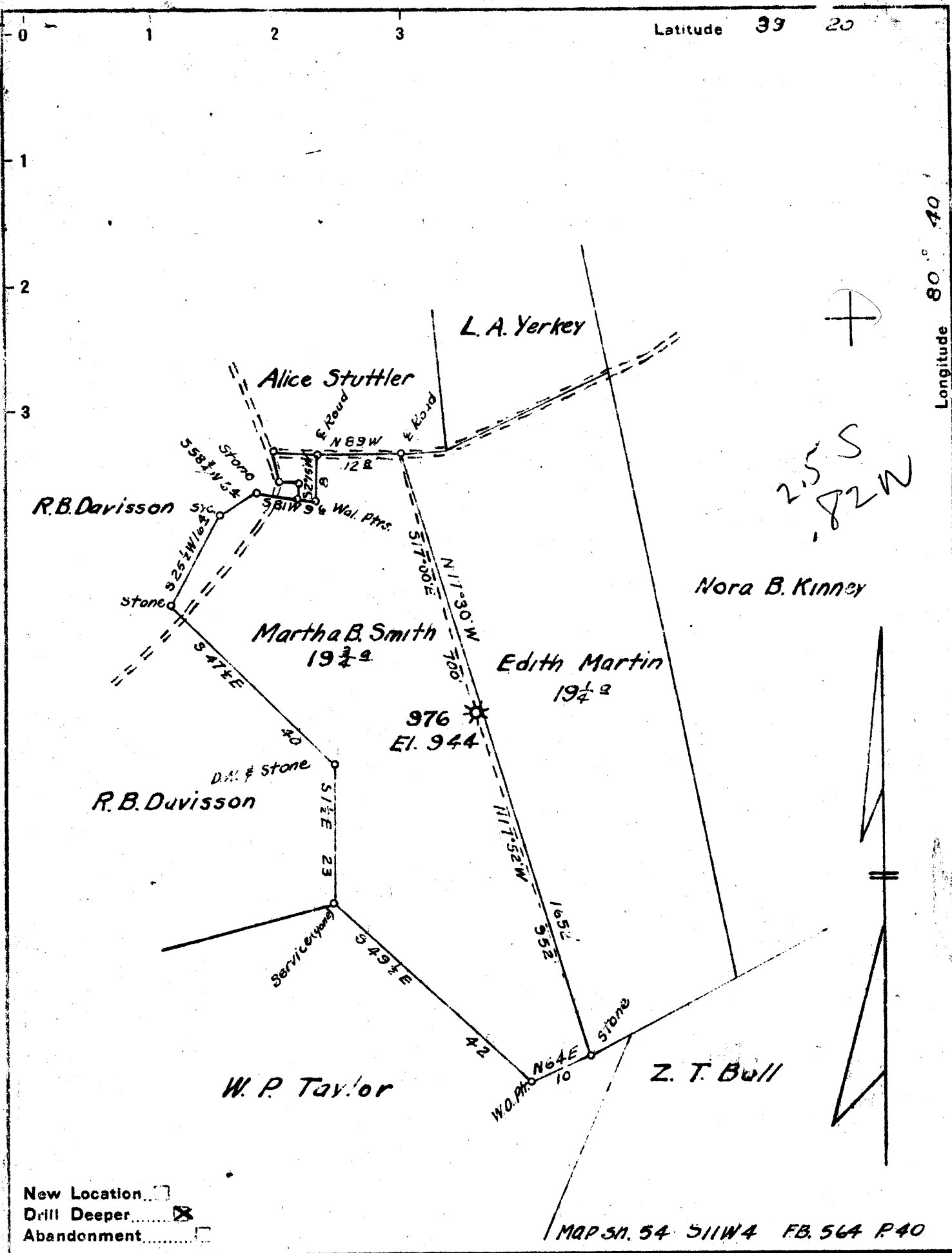

New Location
 Drill Deeper
 Abandonment

Company	HOPE NATURAL GAS CO.		
Address	CLARKSBURG, W. VA.		
Farm	Smith - Martin		
Tract	Acres	39	Lease No. 580 588
Well (Farm) No.	Serial No.	976	
Elevation (Spirit Level)	944.		
Quadrangle	Centerpoint - SW		
County	Doddridge	District	Grunt
Engineer	W.M. Duvess		
Engineer's Registration No.	900		
File No.	Drawing No.		
Date	Scale 1" = 20 P.		

STATE OF WEST VIRGINIA
 DEPARTMENT OF MINES
 OIL AND GAS DIVISION
 CHARLESTON

WELL LOCATION MAP
 FILE NO. DOD-158-D

+ Denotes location of well on United States Topographic Maps, scale 1 to 62,500, latitude and longitude lines being represented by border lines as shown.

- Denotes one inch spaces on border line of original tracing.

67 6 99 ✓ 809

WEST VIRGINIA DEPARTMENT OF MINES
OIL & GAS DIVISION
W E L L R E C O R D

Permit No. Dod 158-D
Centerpoint Quad.

--- Well
CASING & TUBING

Company	Hope Natural Gas Company			
Address	445 West Main St., Clarksburg, W.Va.			
Farm	Smith Martin Acres 39			
Location		10	920	pld.
Well No.	976 Elev. 944	8½	1687	1687
District	Grant Doddridge County	6 5/8	1786	1786
Surface		2	1790	pld.
Commenced	Aug. 7, 1945			
Completed	Sept. 22, 1945			Casing not cemented
Date shot	9-1-45 with 45 qts.			
Open flow	44/10ths W in 1" FM			Coal at 290'; 390'
Volume	50 MCF.			
No water				

DRILLED DEEPER

Started drilling	1790	
Bottom Injun	1872	Gas 1803
TOTAL DEPTH	1876	

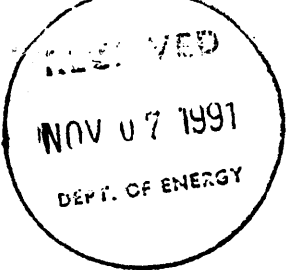

STATE OF WEST VIRGINIA
DEPARTMENT OF ENERGY
DIVISION OF OIL AND GAS

47-017-0158-P

AFFIDAVIT OF PLUGGING AND FILLING WELL

AFFIDAVIT SHOULD BE IN TRIPPLICATE, one copy mailed to the Division, one copy to be retained by the Well Operator and the third copy (and extra copies if required) should be mailed to each coal operator at their respective addresses.

Farm name: No. 976

LOCATION: Elevation: 944. Quadrangle: Smithburg
District: Grant County: Doddridge
Latitude: 39° 20'
Longitude 80° 40'

Well Type: OIL _____ GAS X

Company: CNG Transmission
P.O. Box 2450
Clarksburg, WV 26301

Coal Operator _____
or Owner _____

Asent: Glenn A. Knepper
Inspector: Mike Underwood
Permit Issued: _____

Coal Operator _____
or Owner _____

AFFIDAVIT

STATE OF WEST VIRGINIA,
County of UPSHUR ss:

Robert Wharton and Larry Helmick being first duly sworn according to law depose and say that they are experienced in the work of plugging and filling oil and gas wells and were employed by R. L. Wharton Ltd., well operator, and participated in the work of plugging and filling the above well, that said work was commenced on the 15th day of October, 1991, and that the well was plugged and filled in the following manner:

TYPE	FROM	TO	PIPE REMOVED	LEFT
Gel	1725	1300	1718 of 7"	0
Cement	1300	1200	460' of 8"	1227
Gel	1200	925		
Cement	925	875		
Gel	875	450		
Cement	460	250		
Gel	250	50		
Cement	50	Surface		

Description of monument: Erect permanent monument per DOE Regulations

and that the work of plugging and filling said well was completed on the 1st day of November, 1991.

And further deponents saith not.

R. L. Wharton

Larry Helmick

Sworn before me this 1st day of November, 1991
My commission expires Nov. 3, 1993

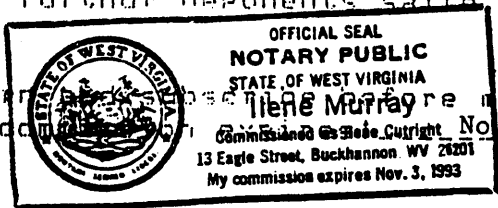

Ilene Murray

Notary Public
NOV 18 1991