

Lat 39° 20'

H.L. DUCKWORTH

JANIE RIDDLE

40° 50'

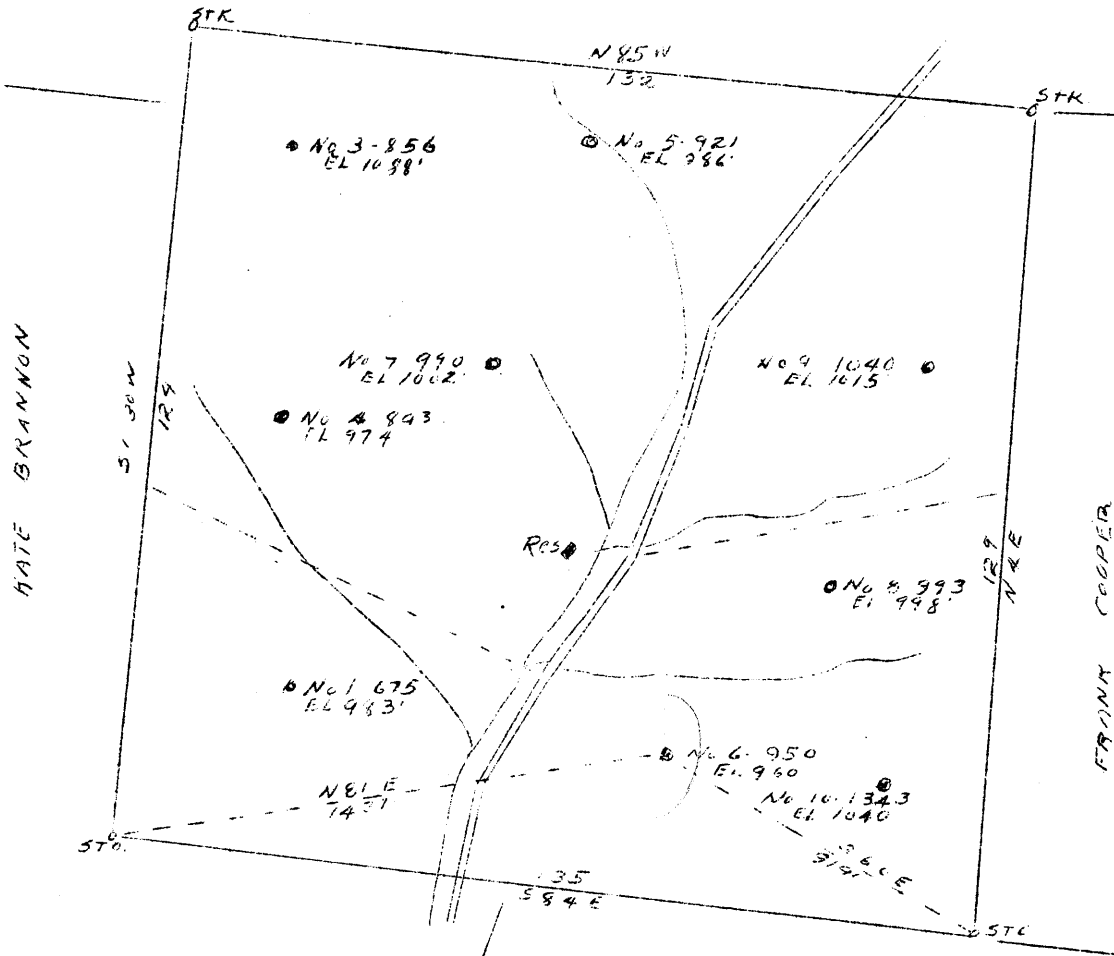

JOHN DUCKWORTH

5.76 S
3.00 W

Handwritten: ASD
10/53

DRILL DEEPER

COMPANY CAFNEGIE NATURAL GAS CO.
 ADDRESS PITTSBURGH, PA.
 FARM A. B. CARDER
 TRACT ACRES 96 LEASE NO. E+9896-1
 WELL (FARM) NO. 6 SERIAL NO. E-950
 ELEVATION (SPIRIT LEVEL) 960'
 QUADRANGLE WEST UNION S. 7.
 COUNTY DODDRIDGE DIST. CENTRAL
 ENGINEER R. L. SWEENEY
 ENGINEER'S REG. NO. _____
 DATE 7/25/46 SCALE 1" 30 POLES-495'

STATE OF WEST VIRGINIA
 DEPARTMENT OF MINES
 OIL AND GAS DIVISION
 CHARLESTON
 WELL LOCATION MAP

FILE NO. DOD-167D

Handwritten: Was: 965A

+ DENOTES LOCATION OF WELL ON U.S. TOPOGRAPHIC MAPS, SCALE 1 TO 62,500 LATITUDE AND LONGITUDE LINES BEING REPRESENTED BY BORDER LINES AS SHOWN.
 - DENOTES ONE INCH SPACES ON BORDER LINE OF ORIGINAL TRACING.

WEST VIRGINIA DEPARTMENT OF MINES
OIL & GAS DIVISION
W E L L R E C O R D

Permit No. Dod 157-D		Oil Well
West Union S.E. Quad.		CASING & TUBING
Company	Carnegie Natural Gas Company	
Address	1015 Frick Bldg., Pittsburgh, Pa.	5 3/16 1855 1855
Farm	A.A. Carder Acres 96	
Location	Dotsons Run	Bottom Hole Packer
Well No.	6-950 Elev. 960	Size 5 3/16 x 6 5/8
District	Central Doddridge County	Depth 1855
Surface	See below	
Mineral		
Commenced	Sept. 3, 1946	
Completed	Sept. 26, 1946	
Date shot	9-30-46 Depth 1946 to 1976 with 60 qts. Rock Tamp	
Oil	Est. 10 bbls. per week	

DRILLED DEEPER

Commenced drilling deeper at 1767' in Maxon Sand

Sand Wh	H		1805	Maxon
Slate		S	1805	1810
Lime Dk	H		1810	1837 Little Lime
Slate Dk	S		1837	1842 Pencil Cave
Lime Dk	H		1842	1926 Big Lime
Sand Wh	H		1926	1995 Big Injun Sand Oil 1946-75'
Slate Dk	S		1995	
TOTAL DEPTH			2005	

OWNERS OF SURFACE AND MINERAL RIGHTS:

Raymond C. Carder	Glenfield, Pa.
Effie Gatrell	Greenwood, W.Va.
Kate Maxon, 176 Magnolia Ave.,	Clarksburg, W.Va.
R.E. Evans	Pennsboro, W.Va.

2.15 W

3.75

West Virginia SC

1946
Total