

Latitude 39° 15'

Longitude 80° 50'

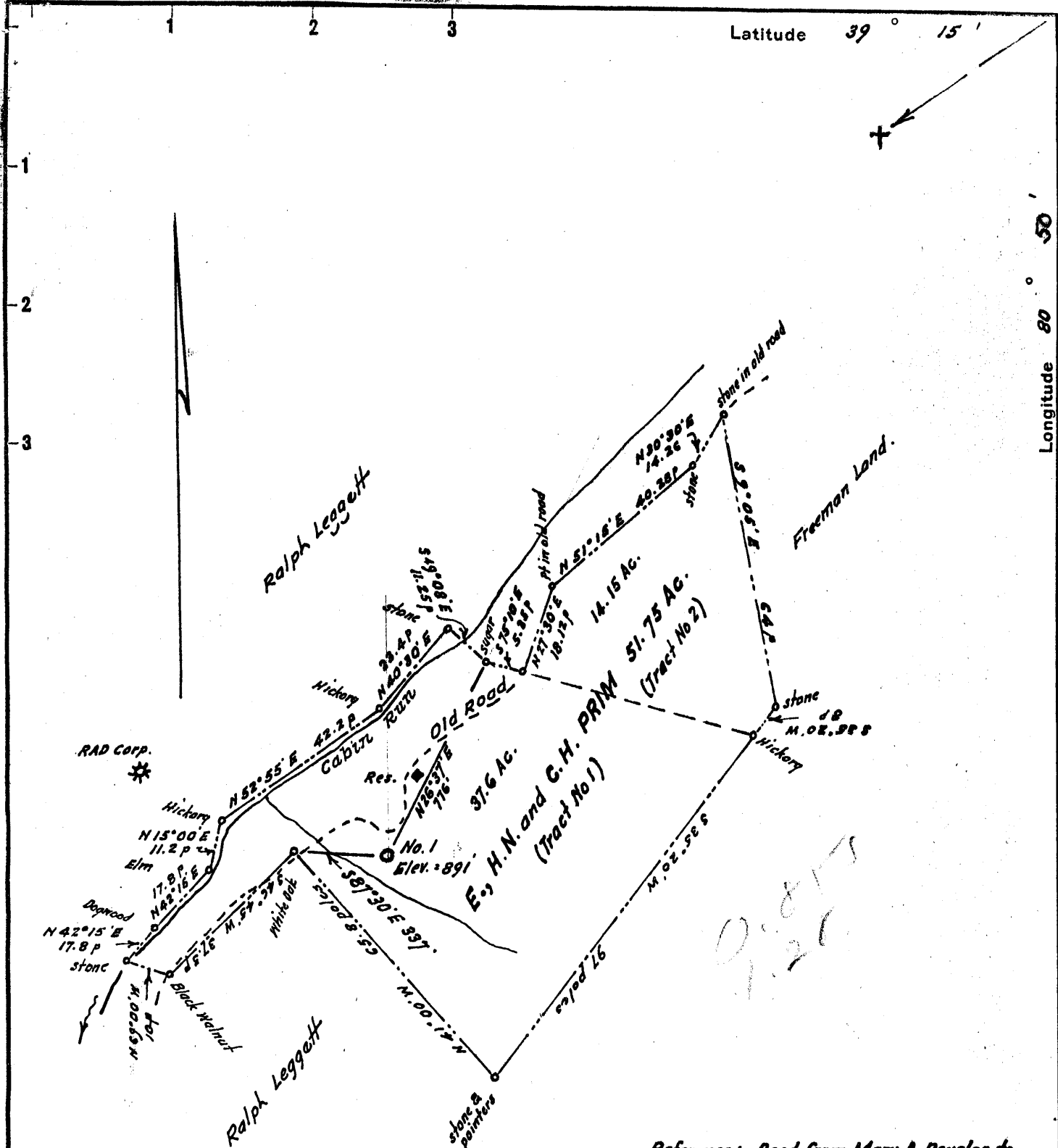

Reference :- Deed from Mary A. Douglas to Prim is recorded in Doddridge County Deed Book No. 73, at page 389

No coal mined in this area.  
Surface owned by E., H.N. & C.H. Prim, whose postoffice address is Oxford, W. Va.

New Location..   
 Drill Deeper.....   
 Abandonment.....

Company	<b>LUTHER G. PIGGOTT</b>
Address	<b>West Union, West Va.</b>
Farm	<b>E., H.N. &amp; C.H. Prim</b>
Tract	Acres <b>51.75</b> Lease No. _____
Well (Farm) No.	<b>One</b> Serial No. _____
Elevation (Spirit Level)	<b>891'</b>
Quadrangle	<b>Holbrook NC</b>
County	<b>Doddridge District Central</b>
Engineer	<i>Walter J. [Signature]</i>
Engineer's Registration No.	<b>1227</b>
File No.	_____ Drawing No. _____
Date	<b>August, 1955</b> Scale <b>1" = 30 poles</b>

**STATE OF WEST VIRGINIA**  
 DEPARTMENT OF MINES  
 OIL AND GAS DIVISION  
 CHARLESTON

**WELL LOCATION MAP**  
 FILE NO. DOD-217

+ Denotes location of well on United States Topographic Maps, scale 1 to 62,500, latitude and longitude lines being represented by border lines as shown.

- Denotes one inch spaces on border line of original tracing.

6-133 ✓

