

P

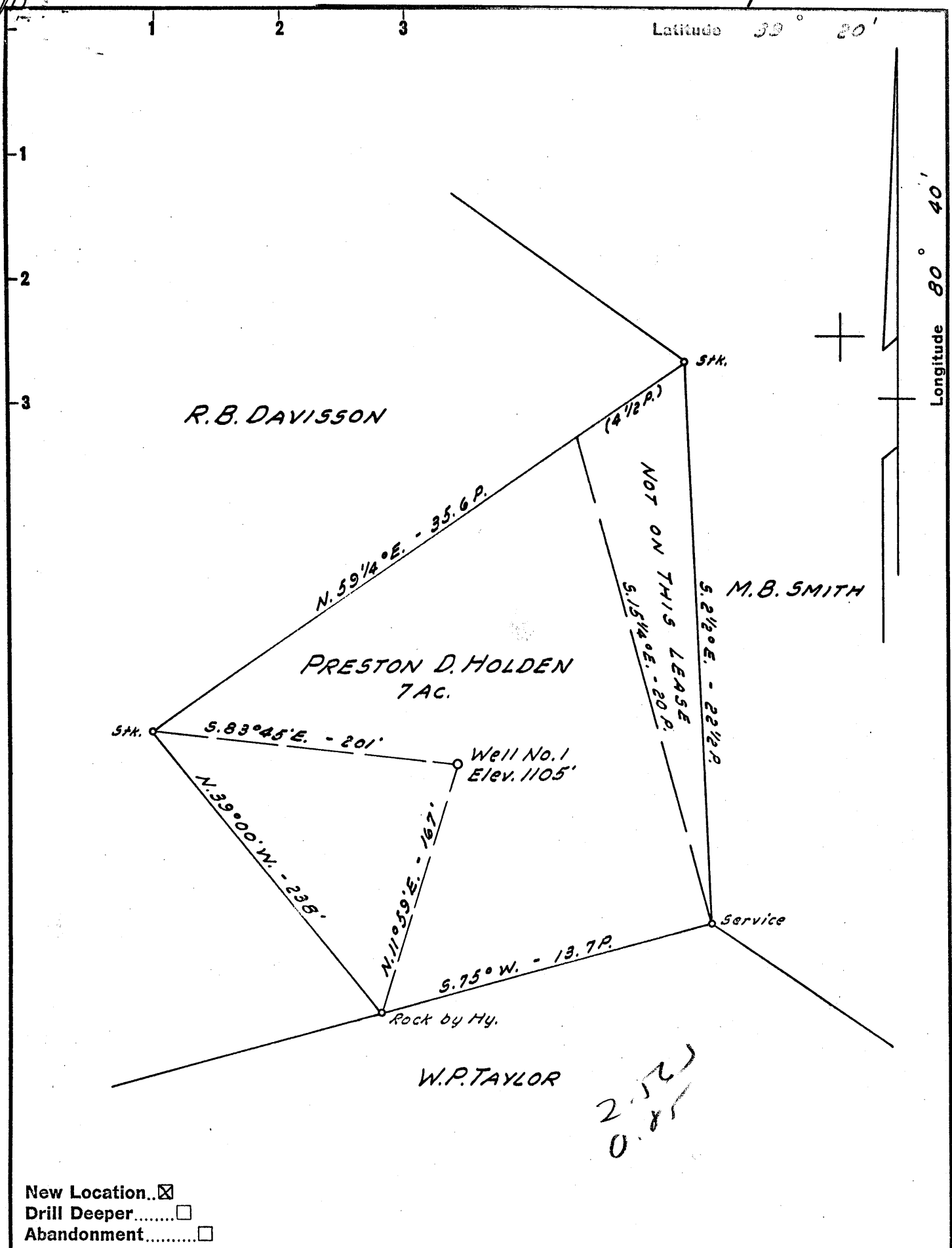

2.52
0.85

New Location..
 Drill Deeper.....
 Abandonment.....

Company	CLARENCE E. POWELL, AGENT WOLFEN RUN GAS CO.
Address	ROUTE-1 WEST UNION, W. VA.
Farm	PRESTON D. HOLDEN
Tract	Acres <u>7</u> Lease No. _____
Well (Farm) No.	<u>1</u> Serial No. _____
Elevation (Spirit Level)	<u>1105'</u>
Quadrangle	CENTERPOINT SW
County	DODDRIDGE District GRANT
Engineer	JOHN W. HAMILTON
Engineer's Registration No.	<u>2274</u>
File No.	Drawing No. _____
Date	JAN. 20, 1958 Scale 1" = 5 POLES

STATE OF WEST VIRGINIA
 DEPARTMENT OF MINES
 OIL AND GAS DIVISION
 CHARLESTON

WELL LOCATION MAP
 FILE NO. DOD-241

+ Denotes location of well on United States Topographic Maps, scale 1 to 62,500, latitude and longitude lines being represented by border lines as shown.

- Denotes one inch spaces on border line of original tracing.

66 79 58



STATE OF WEST VIRGINIA
DEPARTMENT OF MINES
OIL AND GAS DIVISION /

Quadrangle Centerprint

Permit No. Dod-241

WELL RECORD

Oil or Gas Well Dry ✓
(KIND)

Company Wolf Pen Run Gas Co.
Address West Union, W. Va.
Farm P.D. Holden Acres 7
Location (waters) _____
Well No. 1 Elev. 1125'
District Grant County Doddridge
The surface of tract is owned in fee by P.D. Holden
Address West Union
Mineral rights are owned by same
Address _____
Drilling commenced April 12, 1958
Drilling completed May 12, 1958
Date Shot _____ From _____ To _____
With _____
Open Flow 2 1/10ths Water in 3/4 FM Inch
_____ /10ths Merc. in _____ Inch
Volume _____ Cu. Ft.
Rock Pressure 20 lbs. 24 hrs.
Oil _____ bbls., 1st 24 hrs.
Fresh water _____ feet _____ feet
Salt water _____ feet _____ feet

Casing and Tubing	Used in Drilling	Left in Well	Packers
Size			Kind of Packer
16			
13	10	10	
10			Size of
8 3/4	521	521	
8 5/8	1216	1216	Depth set
5 3/16	1746	1746	
3			Perf. top
2			Perf. bottom
Liners Used			Perf. top
			Perf. bottom

CASING CEMENTED _____ SIZE _____ No. Ft. _____ Date _____

COAL WAS ENCOUNTERED AT _____ FEET _____ INCHES
_____ FEET _____ INCHES _____ FEET _____ INCHES
_____ FEET _____ INCHES _____ FEET _____ INCHES

Formation	Color	Hard or Soft	Top	Bottom	Oil, Gas or Water	Depth Found	Remarks
clay			0	15			
slate			15	70	water	60	small amount
sand			70	108			
slate			108	120			
lime			120	177	water	175	small amount
red rock			177	182			
lime			182	202			
red rock			202	218			
lime		hard	218	233			
slate & shells			233	372			
lime		hard	372	398			
slate			398	410			
sand			410	425			
slate & shells			425	447			
sand			447	480			
slate & shells			470	485			
lime			485	510			
slate			510	517			
red rock			517	537			
slate & shells			537	555			
sand			555	565			
slate			565	572			
lime			572	597			
red rock			597	602			
slate & shells			602	615			
red rock			615	665			
slate & shells			665	738			
red rock			738	760			
slate & shells			760	800			
red rock			800	810			
slate & shells			810	915			
sand			915	940			
slate & shells			940	1015			
lime			1015	1030			
slate & shells			1030	1044			

Formation	Color	Hard or Soft	Top /	Bottom	Oil, Gas or Water	Depth Found	Remarks
sand			1044	1108			
slate & shells			1108	1138			
sand			1138	1185			
late & shells			1185	1210			
slate & shells	black		1210	1230			
sand			1230	1340			
slate & shells			1340	1380			
lime			1380	1400			
sand			1400	1515			
slate	black		1515	1550			
sand			1550	1627			
slate			1627	1635			
red shale			1635	1640			
slate & shells			1640	1667			
little lime			1667	1683			
slate			1683	1694			
sand			1694	1709			
big lime			1709	1764			
sand			1764	1889	gas	1797 1801	14/10
slate			1889	1894			water in 3/4
sand			1894	1900	"	1884 1888	7/10 "
slate			1900	1927			
		total depth		1927			

Date June 1, 1958
APPROVED Wolf Penn Penn Co., Owner
By John H. H. H.
(Title) Drilling Contractor