

AM

P

Latitude 39° 25'

Longitude 80° 40'

5.13 S  
3.01 W

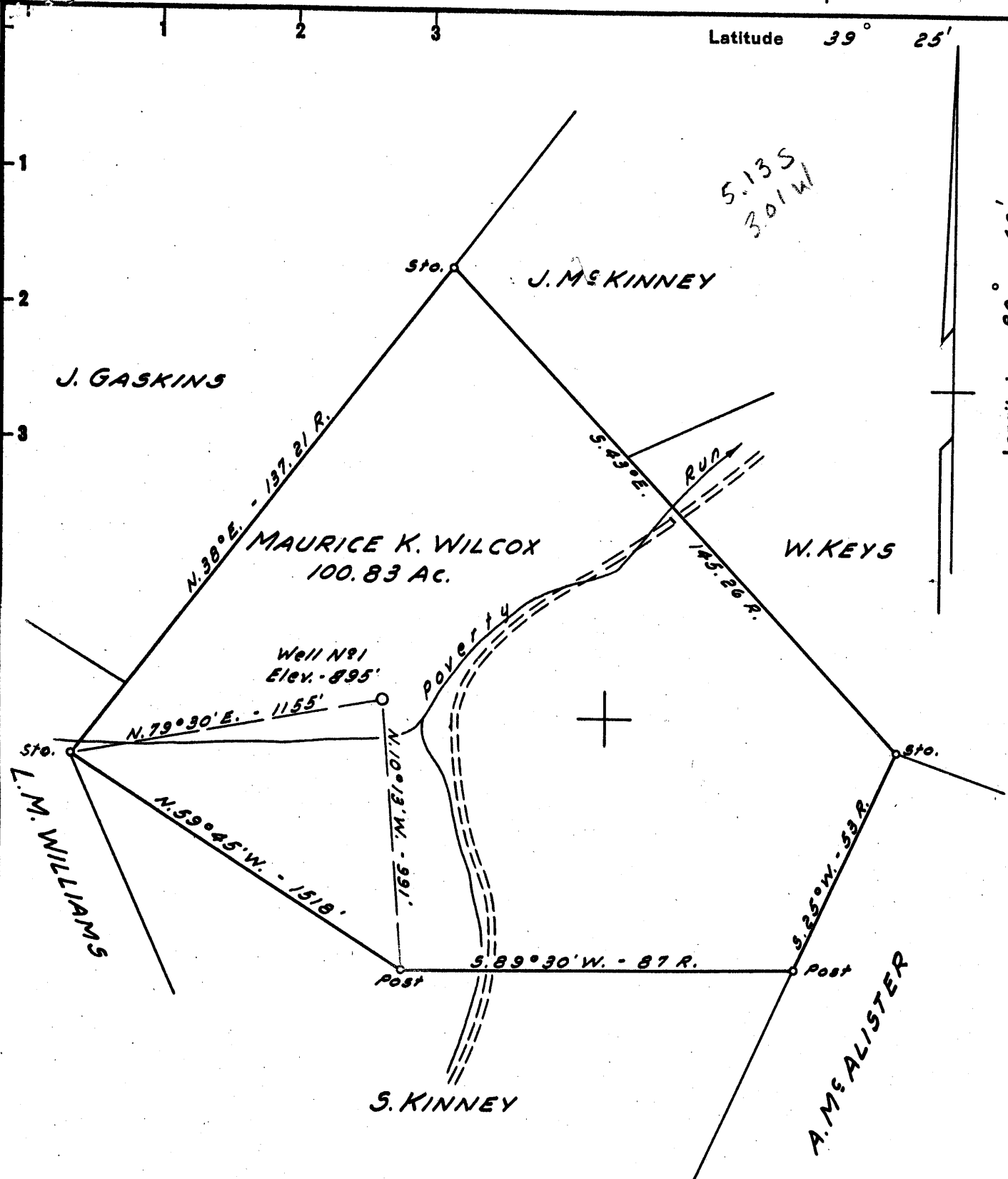

New Location...   
 Drill Deeper.....   
 Abandonment.....

Company OLIN B. WETZEL ET AL  
 Address Box-94 WEST UNION, W. VA.  
 Farm MAURICE K. WILCOX  
 Tract \_\_\_\_\_ Acres 100.83 Lease No. \_\_\_\_\_  
 Well (Farm) No. 1 Serial No. \_\_\_\_\_  
 Elevation (Spirit Level) 895'  
 Quadrangle CENTERPOINT - WU  
 County DODDRIDGE District GRANT  
 Engineer JOHN W. HAMILTON  
 Engineer's Registration No. 2274  
 File No. \_\_\_\_\_ Drawing No. \_\_\_\_\_  
 Date MARCH 19, 1958 Scale 1" = 30 RODS

STATE OF WEST VIRGINIA  
 DEPARTMENT OF MINES  
 OIL AND GAS DIVISION  
 CHARLESTON

**WELL LOCATION MAP**  
 FILE NO. DOD-248

+ Denotes location of well on United States Topographic Maps, scale 1 to 62,500, latitude and longitude lines being represented by border lines as shown.

- Denotes one inch spaces on border line of original tracing.

Fract



STATE OF WEST VIRGINIA  
DEPARTMENT OF MINES  
OIL AND GAS DIVISION 3

Quadrangle Center Point

Permit No. DOD-248

WELL RECORD

Oil or Gas Well Gas Show  
(KIND)

Company Olin B. Wetzel et al  
Address Box 94, West Union, W. Va.  
Farm M. K. Wilcox Acres 100.83  
Location (waters) Poverty Run  
Well No. 1 Elev. 895  
District Grant County Doddridge  
The surface of tract is owned in fee by M. K. Wilcox  
Address West Union, W. Va.  
Mineral rights are owned by M. K. Wilcox, Fairy Ball & Heirs  
Address West Union, W. Va.  
Drilling commenced April 1, 1958  
Drilling completed May 17, 1958  
Date Shot NO From \_\_\_\_\_ To \_\_\_\_\_  
With \_\_\_\_\_  
Open Flow /10ths Water in \_\_\_\_\_ Inch  
/10ths Merc. in \_\_\_\_\_ Inch  
Volume \_\_\_\_\_ Cu. Ft.  
Rock Pressure 175 lbs. 24 hrs.  
Oil None bbls., 1st 24 hrs.  
WELL ACIDIZED Yes  
WELL FRACTURED Yes

Casing and Tubing	Used in Drilling	Left in Well	Packers
Size			Kind of Packer <u>None</u>
16			
13			
10 1/4	119	119	Size of _____
8 1/4			Depth set _____
6 3/16	1773	1773	Perf. top _____
3			Perf. bottom _____
2			Perf. top _____
Liners Used			Perf. bottom _____

CASING CEMENTED Yes SIZE 5 1/2 inch No. Ft. 2 Date 2 joints  
COAL WAS ENCOUNTERED AT \_\_\_\_\_ FEET \_\_\_\_\_ INCHES  
\_\_\_\_\_ FEET \_\_\_\_\_ INCHES  
\_\_\_\_\_ FEET \_\_\_\_\_ INCHES

RESULT AFTER TREATMENT

ROCK PRESSURE AFTER TREATMENT 185  
Fresh Water \_\_\_\_\_ Feet 45 Salt Water \_\_\_\_\_ Feet

Formation	Color	Hard or Soft	Top	Bottom	Oil, Gas or Water	Depth	Remarks
Clay	Red	Soft	0	40	Water	45 ft.	Fresh
Sand	Grey	Hard	40	50			
Red Rock	Red	Soft	50	100			
Slate	Grey	Hard	100	120			
Lime	Grey	Medium	120	140			
Red Rock	Red	Soft	140	170			
Slate	Grey	Hard	170	180			
Sand	Grey	Hard	180	205			
<del>Coal</del> Coal	Black	Soft	205	207			
Br. Lime	Soft	Soft	207	260			
Red Rock	Red	Soft	260	275			
Slate Shell	Grey	Hard	275	300			
Red Rock & Lime	Red	Soft	300	370			
Slate Shells	Grey	Hard	370	385			
Sand	White	Hard	385	395			
Slate	Grey	Hard	395	410			
Lime	Grey	Soft	410	449			
Coal	Blossom	Soft	449	451			
Slate	Grey	Hard	451	462			
Lime	Grey	Hard	462	520			
Sand	White	Hard	520	547			
Slate & Shells	Grey	Hard	547	595			
Red Rock	Red	Soft	595	620			

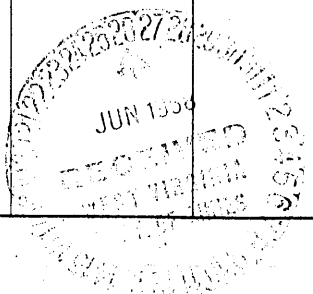

Formation	Color	Hard or Soft	Top	Bottom	Oil, Gas or Water	Depth Found	Remarks
Lime	Grey	Hard	620	648			
Red Rock	Red	Soft	648	658			
Slate, Lime Shell	Grey	Hard	658	695			
Red Rock	Red	Soft	695	730			
Slate	Grey	Hard	730	740			
Lime	Grey	Hard	740	797			
Red Rock	Red	Soft	797	807			
Slate	Grey	Hard	807	825			
Pink Rock	Pink	Soft	825	843			
Slate & Shells	Grey	Hard	843	890			
Sand	Light	Hard	890	905			
Red Rock	Red	Soft	905	925			
Slate & Shell	Grey	Hard	925	950			
Slate	Black	Hard	950	975			
Slate & Shells	Grey	Hard	975	995			
Sand	Grey	Hard	995	1010			
Lime Br.	Grey	Soft	1010	1083			
Sand	Grey	Hard	1083	1145			
Slate	Grey	Hard	1145	1160			
Lime	Grey	Medium	1160	1220			
Sand	Grey	Hard	1220	1345			
Slate	Grey	Hard	1345	1362			
Sand	Grey	Hard	1362	1396			
Slate & Shells	Grey	Hard	1396	1440			
Sand	Grey	Hard	1440	1617			
Slate & Shells	Grey	Hard	1617	1622			
Sand	Grey	Hard	1622	1654			
Slate	Grey	Hard	1654	1662			
Red Rock	Red	Soft	1662	1675			
Lime	Grey	Hard	1675	1680			
Red Rock	Red	Soft	1680	1690			
Slate	Grey	Hard	1690	1700			
Lime	White	Medium	1700	1720			
Slate	Grey	Hard	1720	1726			
Lime	White	Hard	1726	1734			
Sand	Blue	Hard	1734	1762			
Big Lime	Grey	Med.	1762	1810			
Sand	Grey	Hard	1810	1940	Oil smell 1810	1810	Small show gas 1760
Slate & Shells	Grey	Hard	1940	1958	Gas 1815-1819	1815-1819	
Squaw	Grey	Hard	1958	1966	Gas 1843-1845	1843-1845	
Slate	Black	Hard	1966	1972	Littleoil 1935-1940	1935-1940	

Small show gas 1760  
 Filled up to 1855 with Clay

Date Wednesday, June 6-24, 1952  
 APPROVED William J. ... Owner  
 By ... (Title)