

Longitude - 80° 46' 46.6"

8,375'

LATITUDE 39° 20' 00"

NOTES

- 1 - The survey drawing shown hereon is from the original drilling permit plat dated 2/8/60 by John W. Hamilton. Plat was re-printed to show updated surface owner names and corrected Latitude and Longitude information.
- 2 - Well Latitude and Longitude established by DGPS survey 5/28/03 (Sub-Meter Mapping Grade).

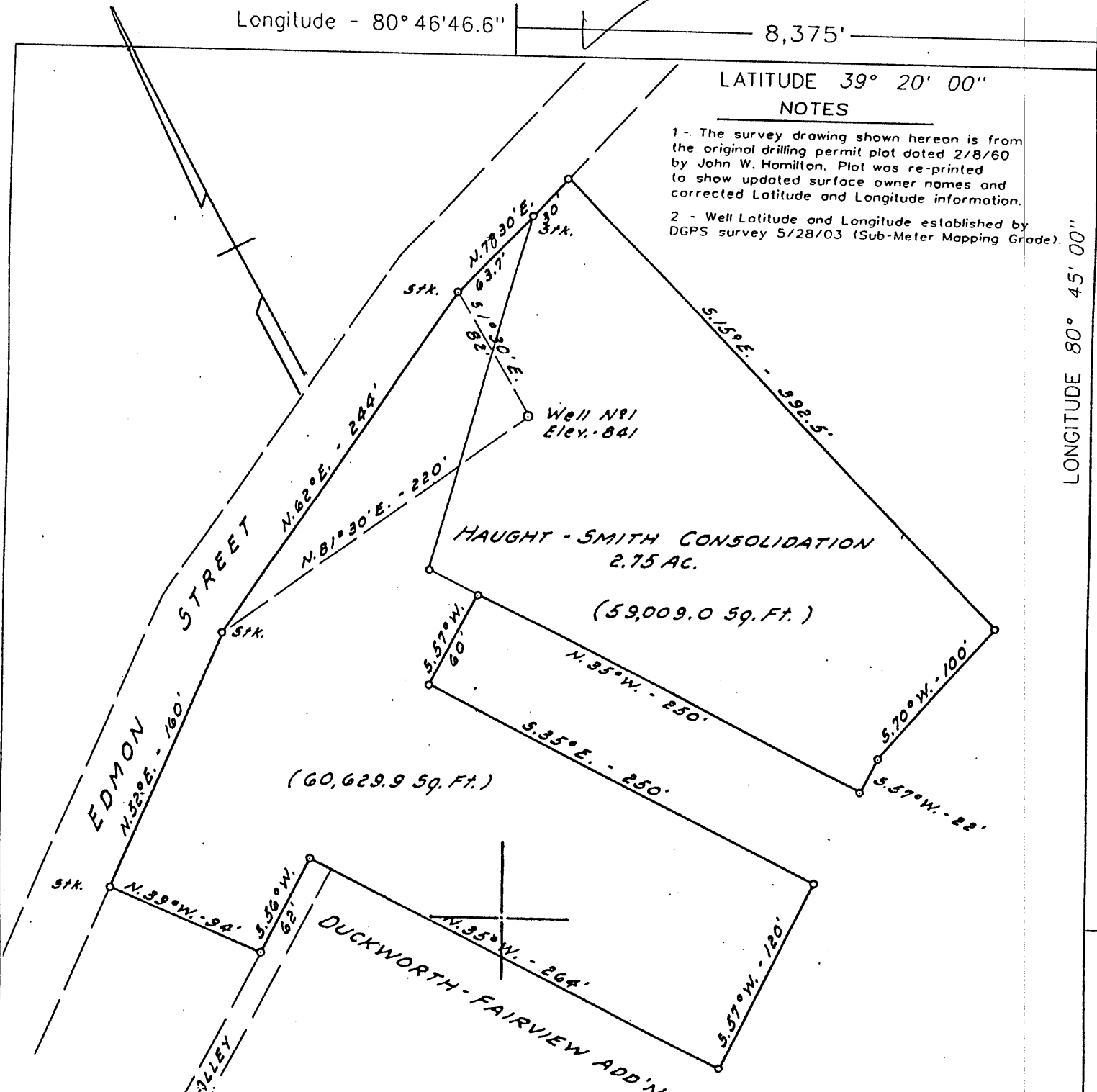

LONGITUDE 80° 45' 00"

Latitude - 39° 17' 54.7"

(H) DENOTES LOCATION OF WELL ON UNITED STATES TOPOGRAPHIC MAPS

FILE NO. 110-76
 DRAWING NO. _____
 SCALE 1" = 80'
 MINIMUM DEGREE OF ACCURACY 1 in 200
 PROVEN SOURCE OF ELEVATION DGPS Survey

I THE UNDERSIGNED, HEREBY CERTIFY THAT THIS PLAT IS CORRECT TO THE BEST OF MY KNOWLEDGE AND BELIEF AND SHOWS ALL THE INFORMATION REQUIRED BY LAW AND THE REGULATIONS ISSUED AND PRESCRIBED BY THE DEPARTMENT OF MINES.

(SIGNED) [Signature]

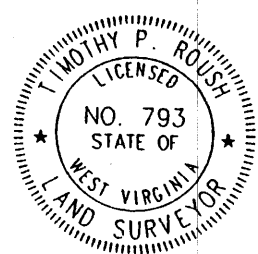

TIMOTHY P. ROUSH PS 793

WEST VIRGINIA
 Division of Environmental Protection
 Office of Oil and Gas
 1356 Hansford St.
 Charleston, West Virginia 25301



DATE May 31, 2003
 FARM Haught-Smith Consol. NO. 1
 API WELL NO. 47-017-0301-P

WELL TYPE: OIL GAS LIQUID INJECTION _____ WASTE DISPOSAL _____
 (IF "GAS") PRODUCTION STORAGE _____ DEEP _____ SHALLOW
 LOCATION: ELEVATION 810' WATERSHED Middle Island Creek
 DISTRICT West Union Corp. COUNTY Doddridge
 QUADRANGLE West Union 7.5'

SURFACE OWNER Herman J. Stickle ACREAGE Lot
 OIL & GAS ROYALTY OWNER N/F Verna Haught & Mary Smith LEASE ACREAGE 2.75 Ac.
 LEASE NO. _____

PROPOSED WORK: DRILL _____ CONVERT _____ DRILL DEEPER _____ REDRILL _____ FRACTURE OR STIMULATE _____ PLUG OFF OLD FORMATION _____ PERFORATE NEW FORMATION _____ OTHER PHYSICAL CHANGE IN WELL (SPECIFY) _____

PLUG AND ABANDON CLEAN OUT AND REPLUG _____
 TARGET FORMATION Keener Sand ESTIMATED DEPTH 1,789'
 WELL OPERATOR Unknown DESIGNATED AGENT James Martin JUL 18 2003
 ADDRESS 1356 Hansford St. ADDRESS 1356 Hansford St.
Charleston, WV 25301 Charleston, WV 25301

FORM IV-6

Page 0301 P

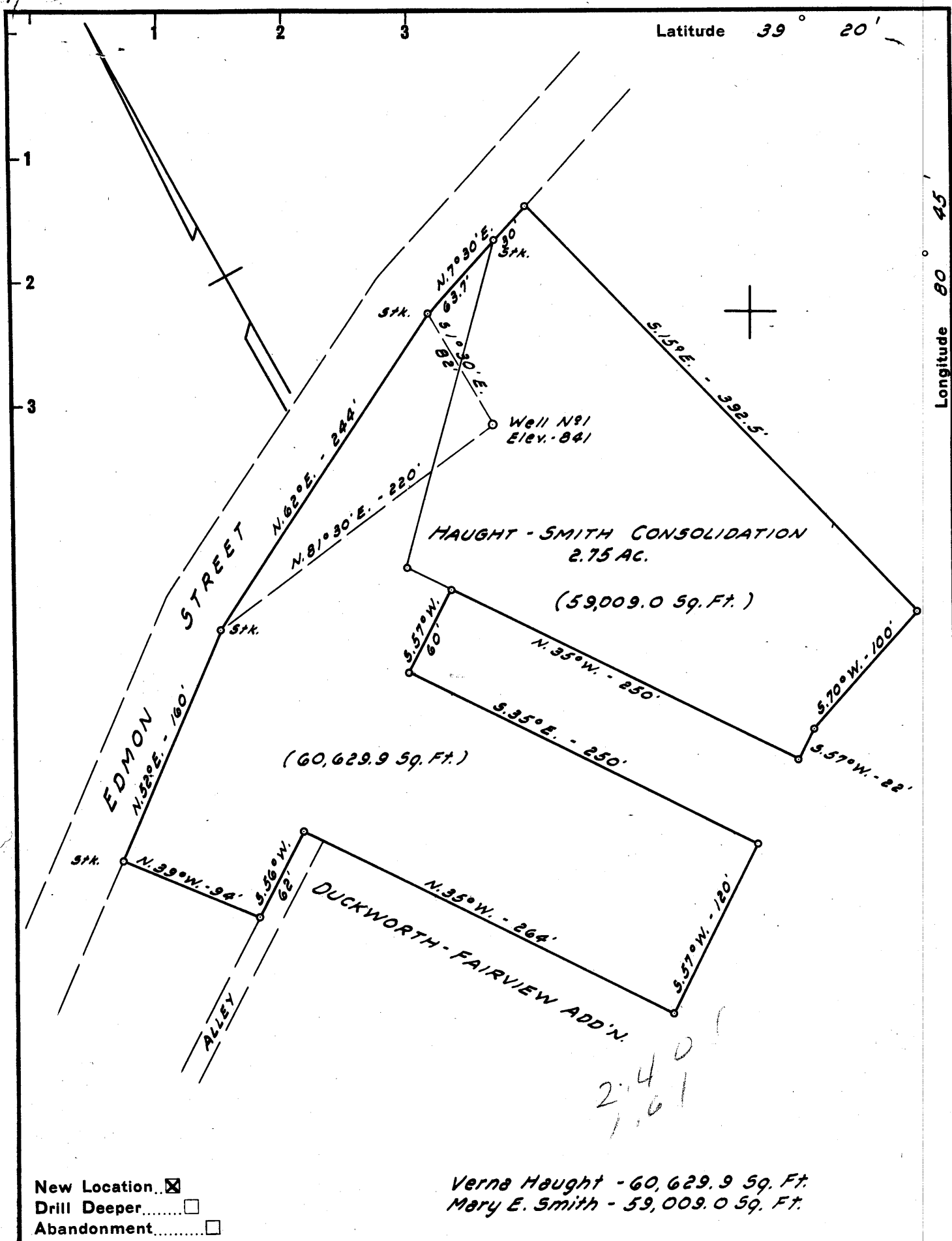

Company INCO 3
% C.F. MICHELS

Address WEST UNION, W. VA.

Farm HAUGHT - SMITH CONSOLIDATION

Tract _____ Acres 2.75 Lease No. _____

Well (Farm) No. 1 Serial No. _____

Elevation (Spirit Level) 841'

Quadrangle WEST UNION - SE

County DODDRIDGE District WEST UNION

Engineer JOHN W. HAMILTON

Engineer's Registration No. 2274

File No. _____ Drawing No. _____

Date FEB. 8, 1960 Scale 1" = 80'

STATE OF WEST VIRGINIA
 DEPARTMENT OF MINES
 OIL AND GAS DIVISION
 CHARLESTON

WELL LOCATION MAP
 FILE NO. DOD-301

+ Denotes location of well on United States Topographic Maps, scale 1 to 62,500, latitude and longitude lines being represented by border lines as shown.

- Denotes one inch spaces on border line of original tracing.

too crowded to plot 6-6 133



STATE OF WEST VIRGINIA
DEPARTMENT OF MINES
OIL AND GAS DIVISION 3

Quadrangle West Union

Permit No. DOD-301

WELL RECORD

Oil or Gas Well Gas (KIND)

Company Inco 3, Inc.
 Address P.O. Box 215, West Union, W.Va.
 Farm Haight-Smith Consolidation Acres 2 plus
 Location (waters) West Union, W.Va.
 Well No. I Elev. 841'
 District West Union Dist. County Doddridge
 The surface of tract is owned in fee by Verna Haight and Mary Smith Address West Union, W.Va.
 Mineral rights are owned by Verna Haight and Mary Smith Address West Union, W.Va.
 Drilling commenced Feb. 11, 1960
 Drilling completed March 16, 1960
 Date Shot _____ From _____ To _____
 With _____
 Open Flow _____ /10ths Water in _____ Inch
62 /10ths Merc. in 5 3/16 Inch
 Volume ± 8000 mc Cu. Ft.
 Rock Pressure 580 lbs. 24 hrs.
 Oil _____ bbls., 1st 24 hrs.
 WELL ACIDIZED _____
 WELL FRACTURED _____

| Casing and Tubing | Used in Drilling | Left in Well | Packers |
|-------------------|------------------|---------------|----------------|
| Size | | | |
| 16 | | | Kind of Packer |
| 13 | | | |
| 10 | <u>17' 4"</u> | <u>17' 4"</u> | Size of |
| 8 3/4 | <u>394' 6"</u> | <u>0</u> | |
| 6 3/4 | <u>1065'</u> | <u>0</u> | Depth set |
| 5 3/16 | <u>1759'</u> | <u>1759'</u> | |
| 3 | | | Perf. top |
| 2 | | | Perf. bottom |
| Liners Used | | | Perf. top |
| | | | Perf. bottom |

CASING CEMENTED 5 3/16 SIZE 200 No. Ft. 3 / 19/60 Date
15 bags of cement used to cement on bottom
 COAL WAS ENCOUNTERED AT Gaston FEET _____ INCHES
 _____ FEET _____ INCHES _____ FEET _____ INCHES
 _____ FEET _____ INCHES _____ FEET _____ INCHES

RESULT AFTER TREATMENT _____

ROCK PRESSURE AFTER TREATMENT _____

Fresh Water 10 2 1/2 Feet 247 Feet Salt Water None Feet

| Formation | Color | Hard or Soft | Top | Bottom | Oil, Gas or Water | Depth | Remarks |
|---------------|-------|--------------|-----|--------|-------------------|-------|---------|
| Soil | | | 0 | 6 | | | |
| White clay | | | 6 | 14 | | | |
| Red clay | | | 14 | 34 | | | |
| White clay | | | 34 | 48 | | | |
| Lime dark | | | 48 | 60 | | | |
| Red Rock | | | 60 | 127 | | | |
| Slate, shells | | | 127 | 175 | | | |
| Hard Lime | | | 175 | 195 | | | |
| Red Rock | | | 195 | 210 | | | |
| Lime | | | 210 | 218 | | | |
| Sand | | | 218 | 228 | | | |
| Red Rock | | | 228 | 287 | | | |
| Slate, shells | | | 287 | 345 | | | |
| Red Rock | | | 345 | 350 | | | |
| Lime shells | | | 350 | 485 | | | |
| Pink rock | | | 485 | 508 | | | |
| Slate, shells | | | 508 | 531 | | | |
| Red Rock | | | 531 | 600 | | | |
| Slate, shells | | | 600 | 616 | | | |
| Red Rock | | | 616 | 655 | | | |
| Hard lime | | | 655 | 644 | | | |
| Blue shale | | | 644 | 690 | | | |
| Slate shells | | | 690 | 734 | | | |
| Red rock | | | 734 | 776 | | | |
| Lime & slate | | | 776 | 825 | | | |
| Red Rock | | | 825 | 835 | | | |
| Slate, shells | | | 835 | 930 | | | |
| Sand | | | 930 | 966 | | | |
| Slate, Lime | | | 966 | 1012 | | | |

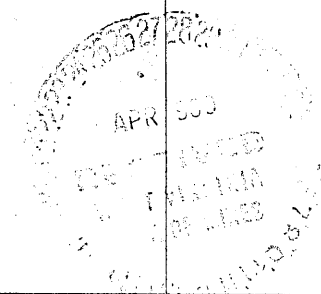

| Formation | Color | Hard or Soft | Top ³ | Bottom | Oil, Gas or Water | Depth Found | Remarks |
|------------------|-------|--------------|------------------|--------|-------------------|-------------|---------|
| Sand | | | I012 | I045 | | | |
| Salt, shells | | | I045 | I070 | | | |
| Gas, Sand | | | I070 | II20 | | | |
| Slate, shells | | | II20 | II56 | | | |
| Sand | | | II56 | II85 | | | |
| Black slate | | | II85 | II95 | | | |
| Lime slate | | | II95 | I227 | | | |
| Salt sand | | | I227 | I295 | | | |
| Lime slate | | | I295 | I319 | | | |
| Salt sand | | | I319 | I355 | | | |
| Black slate | | | I355 | I400 | | | |
| Gritty Lime | | | I400 | I408 | | | |
| Salt sand | | | I408 | I511 | | | |
| Slate | | | I511 | I530 | | | |
| Gritty lime | | | I530 | I555 | | | |
| Maxon sand | | | I555 | I629 | | | |
| Slate, shells | | | I629 | I671 | | | |
| Little lime dark | | | I671 | I686 | | | |
| Slate, soft | | | I686 | I689 | | | |
| Dark lime | | | I689 | I708 | | | |
| Big lime | | | I708 | I785 | | | |
| Keener sand | | | I785 | I789 | | | |

Date 4-12, 1960

APPROVED James Z. Jones, Owner
 By Charles T. Nichols secretary
 (Title) treas.

WR-38
DATE:

API # 47-017-00301-P

STATE OF WEST VIRGINIA
DIVISION OF ENVIRONMENTAL PROTECTION
OFFICE OF OIL AND GAS

AFFIDAVIT OF PLUGGING AND FILLING WELL

AFFIDAVIT SHOULD BE IN TRIPLICATE, one copy mailed to the Division, one copy to be retained by the Well Operator and the third copy (and extra copies if required) should be mailed to each coal operator at their respective addresses.

Farm name: Herman Stickle Operator Well No.: 301

LOCATION: Elevation: 810 Quadrangle: West Union
District: West Union County: Doddridge
Latitude: Feet South of Deg. Min. Sec.
Longitude: Feet West of Deg. Min. Sec.

Well Type: OIL x GAS

Company: WVDEP Plugging
1356 Hansford St.
Charleston, WV 25301

Coal Operator NA
or Owner NA

Coal Operator NA
or Owner NA

Agent: James Martin

Permit Issued Date: 7/14/03

RECEIVED
Office of Oil & Gas
Permitting

SEP 02 2003

WV Department of
Environmental Protection

AFFIDAVIT

STATE OF WEST VIRGINIA,
County of ss:

 and being first duly sworn according to law depose and say that they are experienced in the work of plugging and filling oil and gas wells and were employed by the above named well operator, and participated in the work of plugging and filling the above well, and Rodney Dillon RD Oil and Gas Inspector representing the Director, say that said work was commenced on the 20th day of Aug, 2003, and that the well was plugged and filled in the following manner:

| TYPE | FROM | TO | PIPE REMOVED | LEFT |
|--------|------|---------|------------------------|--------------------|
| Cement | 1780 | 818 | 1826' of 2 3/8" tubing | 0 |
| Gel | 818 | 750 | 350' of 5" casing | 1409' of 5" casing |
| Cement | 750 | 550 | 1820' of sucker rods | |
| Gel | 550 | 400 | | |
| Cement | 400 | Surface | | |
| | | | | |
| | | | | |
| | | | | |

Description of monument: 5 1/2" casing 20' long and that the work of plugging and filling said well was completed on the 29th day of Aug, 2003.

And further deponents saith not.

Sworn and subscribe before me this day of , 19
My commission expires:

Notary Public
Oil and Gas Inspector: Rodney Dillon RD

SEP 14 2003

Dodd 0301-P