

Latitude 39° 20'

Longitude 80° 45'

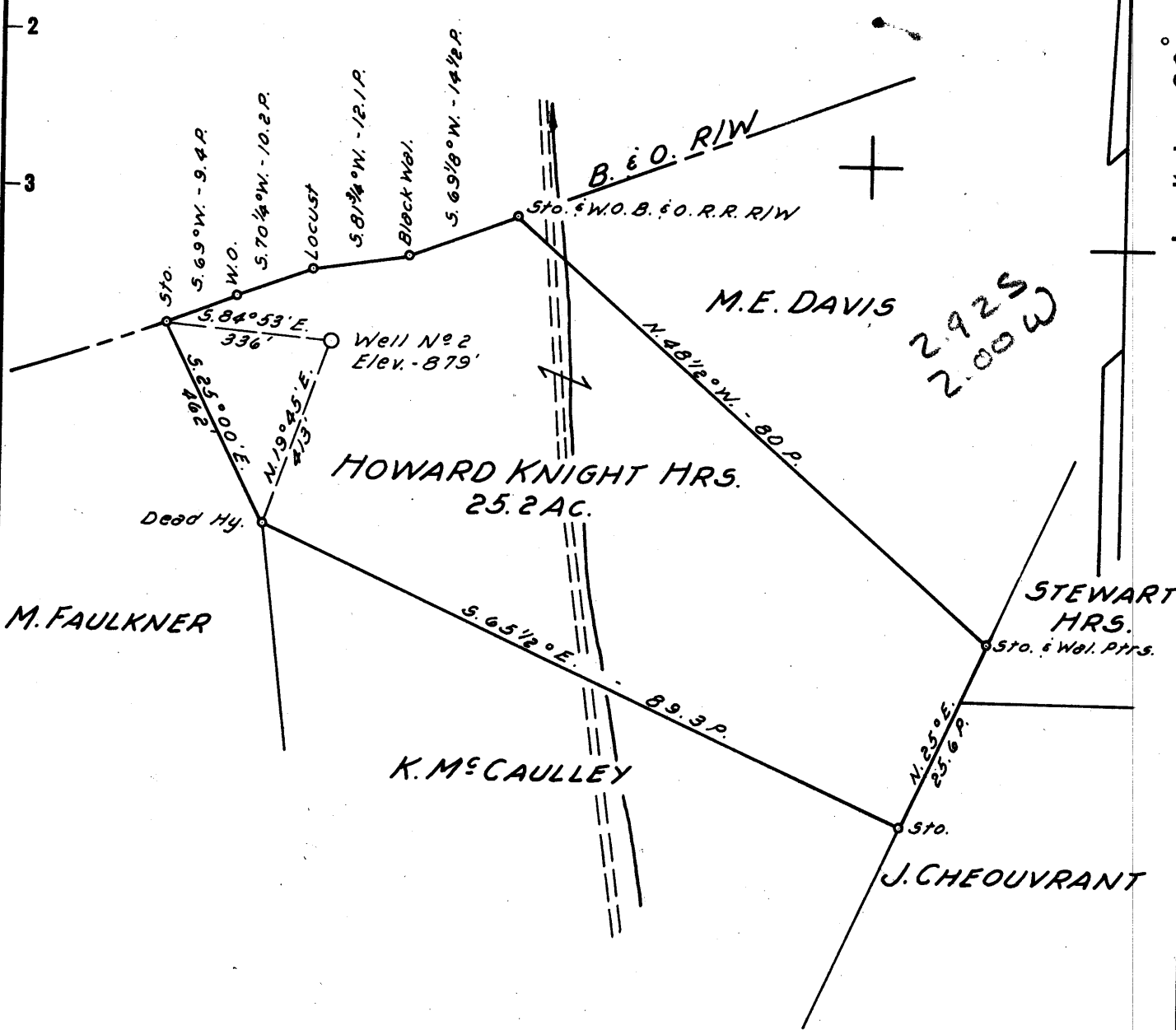

2925
2.00 W

New Location
 Drill Deeper
 Abandonment

NOTE:
 Mrs Lena Rogers - San Diego, California owns Oil & Gas Rights.

Company L.L. SHINN
 Address ROUTE-2 WEST UNION, W. VA.
 Farm HOWARD KNIGHT MRS.
 Tract _____ Acres 25.2 Lease No. _____
 Well (Farm) No. 2 Serial No. _____
 Elevation (Spirit Level) 879'
 Quadrangle WEST UNION SE
 County DODDRIDGE District WEST UNION
 Engineer JOHN W. HAMILTON
 Engineer's Registration No. 2274
 File No. _____ Drawing No. _____
 Date MAY 28, 1960 Scale 1" = 20 POLES

STATE OF WEST VIRGINIA
 DEPARTMENT OF MINES
 OIL AND GAS DIVISION
 CHARLESTON

WELL LOCATION MAP
 FILE NO. DoD-393

+ Denotes location of well on United States Topographic Maps, scale 1 to 62,500, latitude and longitude lines being represented by border lines as shown.
 - Denotes one inch spaces on border line of original tracing.

T.O.O. CROWDED TO PLOT