

**PAUL ROBINSON LEASE
303 ACRES
WELL NO. 1
47-017-00440**

(UTM(M) ZONE 17 NORTH)

NAD'83 GEO. LAT-(N) 39.194889 LONG-(W) 80.723293
NAD'83 UTM (M) N. 4,338,440 E. 523,895

P/O 6-11-22
DORSEY BLAINE
PLAUGER, SR.
132.8 AC.

6-14-8
GREGORY AND
BETTY ROBINSON
97.35 AC.

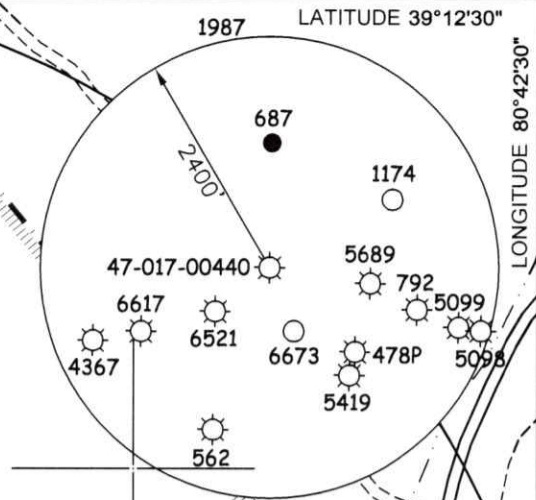

LATITUDE 39°12'30"
LONGITUDE 80°42'30"

NAD'83 GRID NORTH

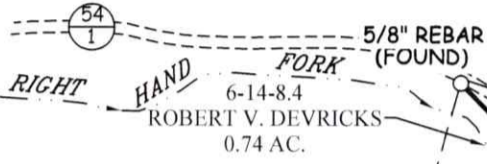

6-14-8.3
ROBERT V.
DEVRIKES
1 AC.

6-14-8.1
GREGORY AND
BETTY ROBINSON
1 AC.

6-14-9
JAY J. ROBINSON
AND BRYAN
ROBINSON
131.91 AC.

6-11-22
DORSEY BLAINE
PLAUGER, SR.
132.8 AC.

WELL NO. 1
47-017-00440

6-14-8.2
KATHERINE DOTSON
0.91 AC.

6-14-9.2
HERBERT J.
AND STACEY N.
RICHARDS
1.1 AC.

6-14-9.3
TIMOTHY
HAZLETT AND
JOHN FOX

RECEIVED
Office of Oil & Gas
NOV 17 2022

WV Department of
Environmental Protection

6-14-16.2
DAVID H.
BURNSIDE
55.22 AC.

6-14-9
JAY J. ROBINSON
AND BRYAN
ROBINSON
131.91 AC.

LEGEND

- LEASE LINE [Symbol]
- SURFACE LINE [Symbol]
- TIE LINE [Symbol]
- CREEK [Symbol]
- ROAD [Symbol]
- COUNTY ROUTE [Symbol]
- PROPOSED WELL [Symbol]
- EXISTING WELL [Symbol]
- PERMITTED WELL [Symbol]
- DISTRICT-TAXMAP-PARCEL 00-00-00 [Symbol]

NOTES ON SURVEY

1. WELL SPOT CIRCLE & TOPO MARK SCALE IS 1"=2000'.



12 Vanhorn Drive | P.O. Box 150 | Glenville, WV 26351 | 304.462.5634
1412 Kanawha Boulevard, East | Charleston, WV 25301 | 304.346.3952
254 East Beckley Bypass | Beckley, WV 25801 | 304.255.5296
slswv.com

I THE UNDERSIGNED, HEREBY CERTIFY THAT THIS PLAT IS CORRECT TO THE BEST OF MY KNOWLEDGE AND BELIEF AND SHOWS ALL THE INFORMATION REQUIRED BY LAW AND THE REGULATIONS ISSUED AND PRESCRIBED BY THE DIVISION OF ENVIRONMENTAL PROTECTION.



(+) DENOTES LOCATION OF WELL ON UNITED STATES TOPOGRAPHIC MAPS.

DATE NOVEMBER 1, 20 22

REVISED _____, 20 _____

OPERATORS WELL NO. 1

API WELL NO. 47 - 017 - 00440-P

STATE COUNTY PERMIT

P.S. 849 Gregory A. Smith

MINIMUM DEGREE OF ACCURACY 1 / 2500 FILE NO. 9282-surv-0170440-WW6-R00-MT-221111.dwg

HORIZONTAL & VERTICAL CONTROL DETERMINED BY DGPS (SUBMETER MAPPING GRADE TIE TO CORS NETWORK) SCALE 1" = 500'

STATE OF WEST VIRGINIA
DIVISION OF ENVIRONMENTAL PROTECTION
OFFICE OF OIL AND GAS

WELL TYPE: OIL _____ GAS X LIQUID INJECTION _____ WASTE DISPOSAL _____ IF "GAS" PRODUCTION _____ STORAGE _____ DEEP _____ SHALLOW X

LOCATION: ELEVATION 884' WATERSHED RIGHT HAND FORK OF LITTLE TOMS FORK

DISTRICT NEW MILTON COUNTY DODDRIDGE QUADRANGLE NEW MILTON

SURFACE OWNER GREGORY L. AND BETTY L. ROBINSON ACREAGE 97.35

ROYALTY OWNER PAUL ROBINSON HEIRS ACREAGE 303±

PROPOSED WORK: DRILL _____ CONVERT _____ DRILL DEEPER _____ REDRILL _____ FRACTURE OR STIMULATE _____ PLUG OFF OLD FORMATION _____ PERFORATE NEW FORMATION _____ PLUG AND ABANDON X CLEAN OUT AND REPLUG _____ OTHER _____

PHYSICAL CHANGE IN WELL (SPECIFY) _____ TARGET FORMATION BIG INJUN ESTIMATED DEPTH 2028'

WELL OPERATOR UNKNOWN WVDEP PAID PLUGGING CONTRACT DESIGNATED AGENT JASON HARMON, WVDEP

ADDRESS 601 57TH STREET CHARLESTON, WV 25304 (WVDEP) ADDRESS 601 57TH STREET CHARLESTON, WV 25304

COUNTY NAME PERMIT

12/09/2022

PAUL ROBINSON LEASE

47-017-00440

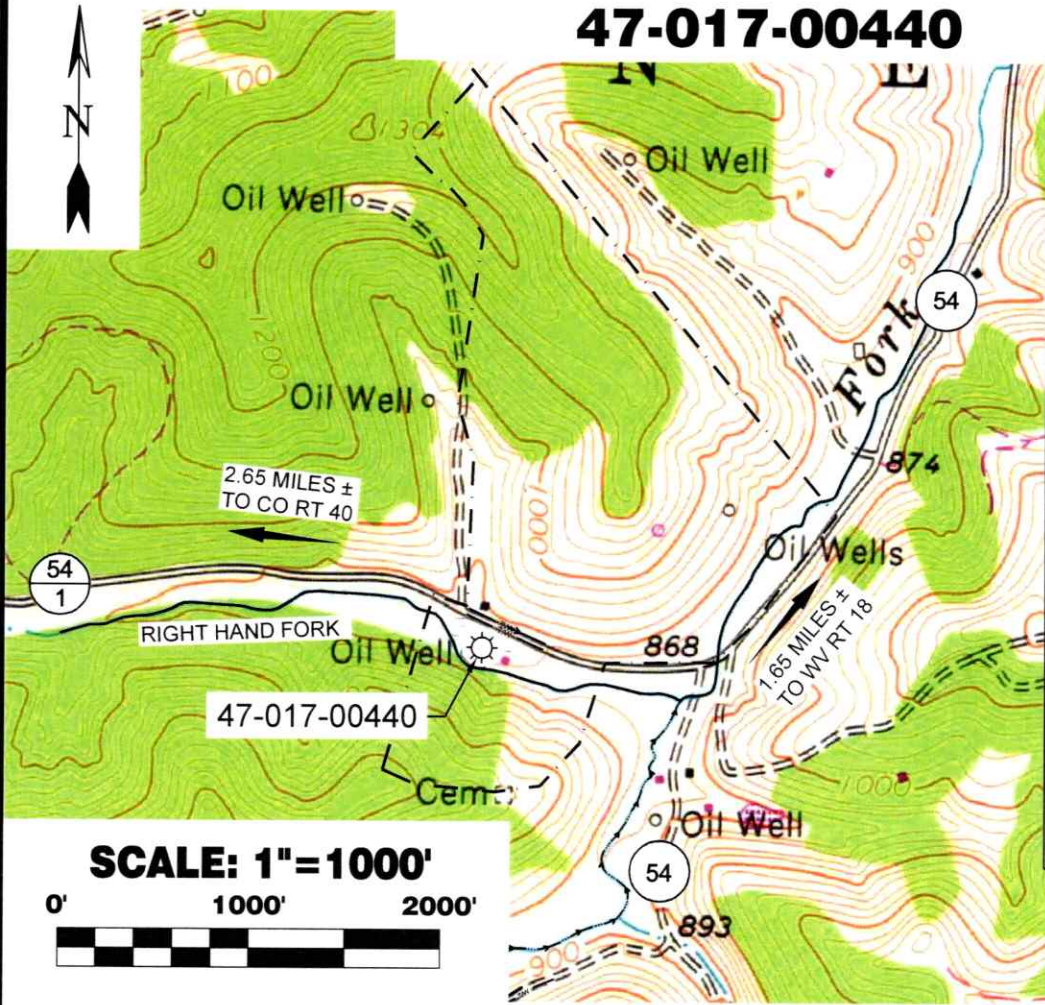

ALL ROADS SHOWN HEREON ARE EXISTING UNLESS OTHERWISE NOTED AND SHALL BE MAINTAINED IN ACCORDANCE WITH WV D.E.P. OIL AND GAS BMP MANUAL ENTRANCES AT COUNTY/STATE ROADS SHALL BE MAINTAINED IN ACCORDANCE WITH WV D.O.T. REGULATION. SEPARATE PERMITS MAY BE REQUIRED BY THE D.O.T.

SEDIMENT BASINS (TRAPS) AND APPROPRIATE EROSION CONTROL BARRIERS ARE TO BE CONSTRUCTED AT ALL CULVERT AND CROSS DRAIN INLETS AND OUTLETS AS REQUIRED IN THE WV D.E.P. OIL AND GAS BMP MANUAL. FIELD CONDITIONS (ROCK OUTCROPS AND BEDROCK) MAY PROHIBIT INLET TRAPS BEING INSTALLED. WHEN THESE CONDITIONS EXIST ADDITIONAL EROSION CONTROL MEASURES SHALL BE EVALUATED AND UTILIZED AS NEEDED.

EARTHWORK CONTRACTORS ARE RESPONSIBLE FOR NOTIFICATION TO THE OPERATOR AND INSPECTOR PRIOR TO ANY DEVIATION FROM THIS PLAN.

TEMPORARY SEED & MULCH ALL SLOPES AFTER CONSTRUCTION OF LOCATION.

CUT & STACK ALL MARKETABLE TIMBER.

STACKED BRUSH MAY BE USED FOR SEDIMENT CONTROL.

APPLICATIONS FOR SEPARATE PLC PERMITS ON THE ACCESS ROAD STREAM CROSSINGS HAVE BEEN PREPARED (IF APPLIES).

- = EXISTING CULVERT
- = PROPOSED CULVERT 15" MIN. UNLESS OTHERWISE NOTED
- = PROPOSED STREAM CROSSING
- = APPROXIMATE LIMITS OF DISTURBANCE

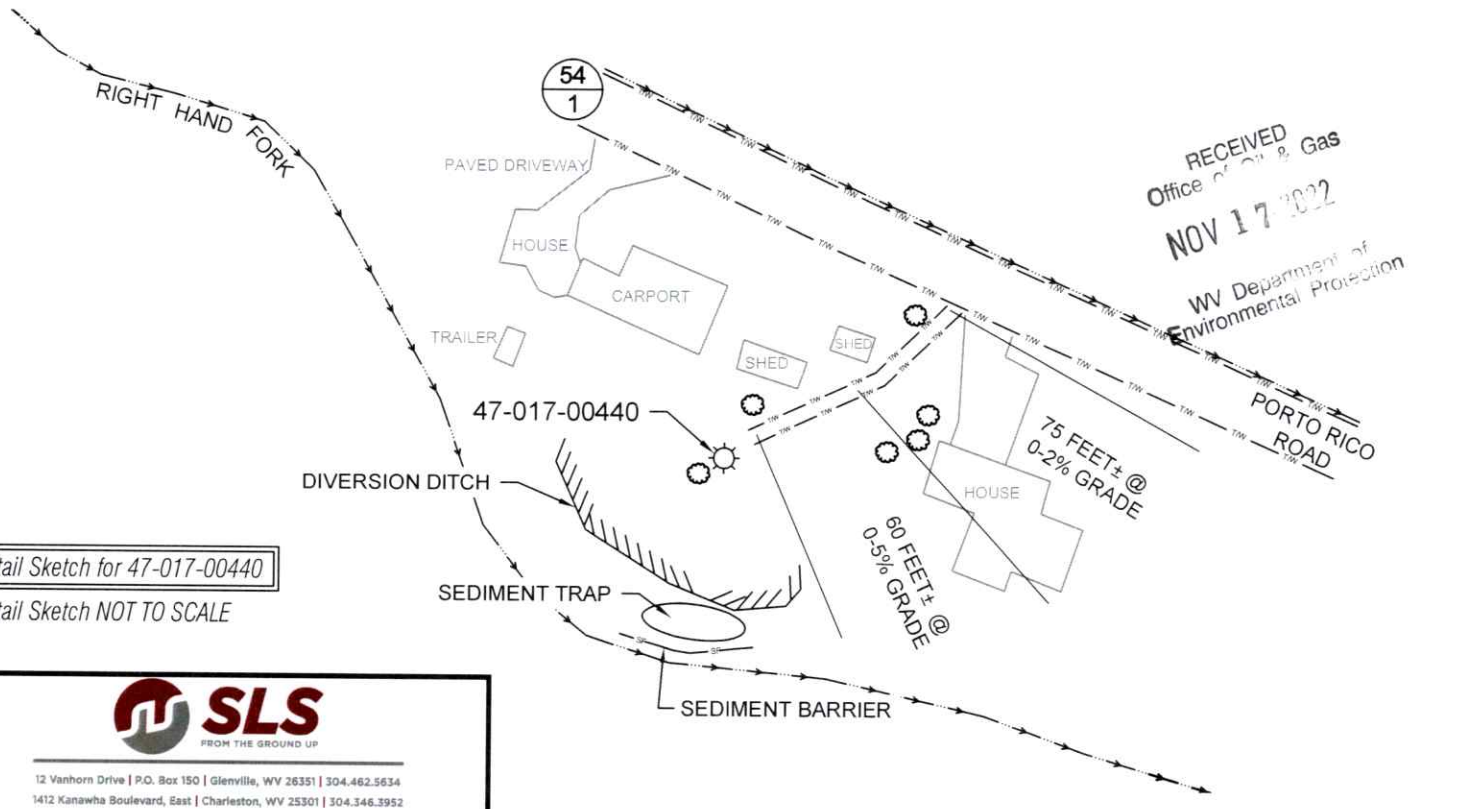
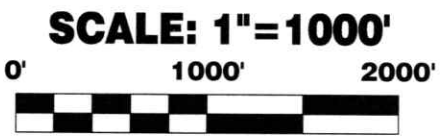

RECEIVED
Office of Oil & Gas
NOV 17 2022
WV Department of
Environmental Protection



12 Vanhorn Drive | P.O. Box 150 | Glenville, WV 26351 | 304.462.5634
1412 Kanawha Boulevard, East | Charleston, WV 25301 | 304.346.3952
254 East Beckley Bypass | Beckley, WV 25801 | 304.255.5296

DRAWN BY JDR	FILE NO. 9282	DATE 11-03-22	CADD FILE: 9282-17-00440-REC-R00- JDR-221103.dwg
-----------------	------------------	------------------	--

TOPO SECTION OF NEW MILTON, WV
7.5' TOPO QUADRANGLE

12/09/2022