

FAITH LEASE 200 OF 1,100 ACRES ± TOTAL MAXWELL NO. 2-A 47-017-0512-D

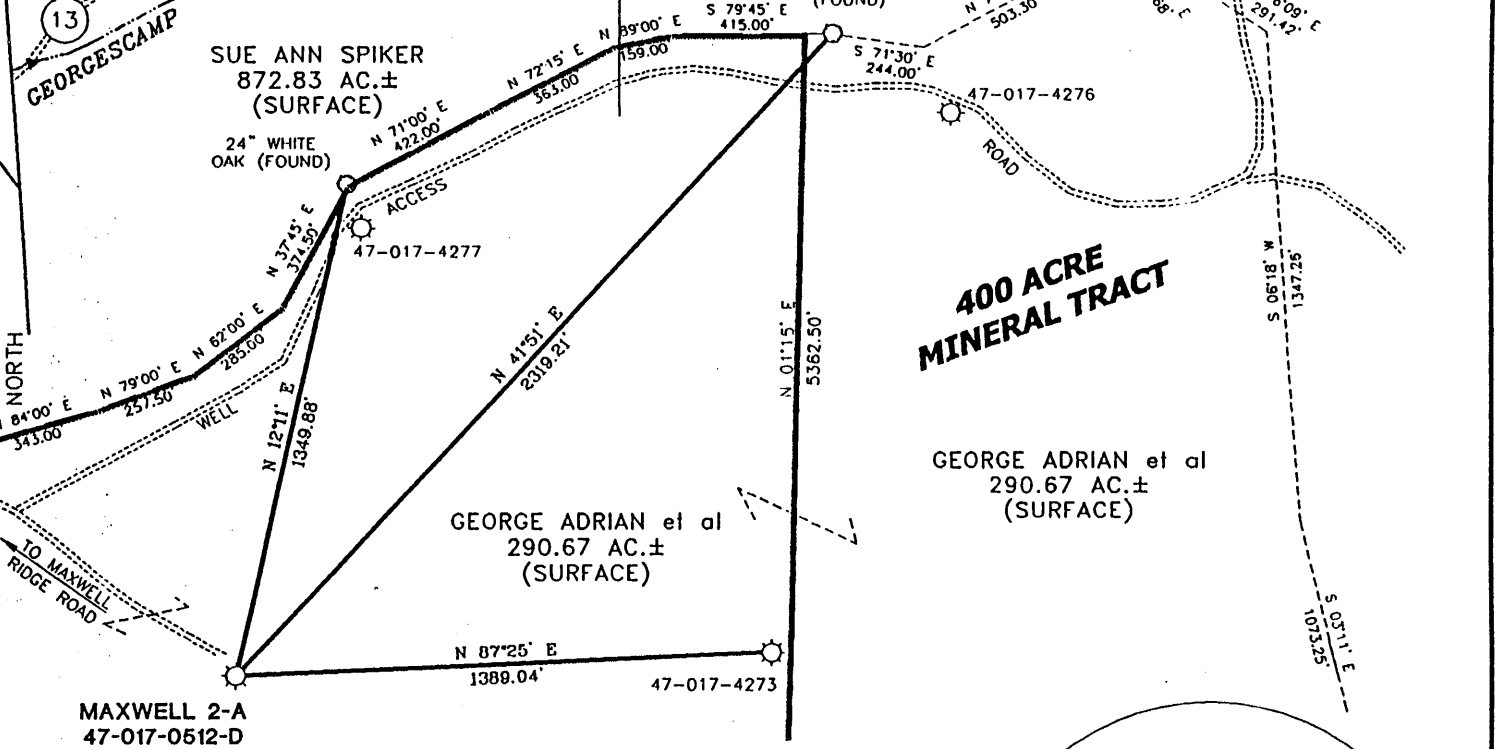

NOTES ON SURVEY

1. TIES TO WELLS AND CORNERS ARE BASED ON STATE PLANE GRID NORTH WV NORTH ZONE NAD '27.
2. LEASE BOUNDARY SHOWN HEREON TAKEN FROM A PLAT DATED 2/27/96 AS PREPARED BY NEAL HUGHES FOR A.P.I. NO. 47-017-4273.
3. SURFACE OWNER AND ADJOINER INFORMATION TAKEN FROM THE ASSESSOR AND COUNTY CLERK RECORDS OF DODDRIDGE COUNTY IN FEBRUARY, 1999.
4. WELL LAT./LONG. ESTABLISHED BY DGPS(SUBMETER MAPPING GRADE).

200 ACRE MINERAL TRACT

400 ACRE MINERAL TRACT

GEORGE ADRIAN et al
290.67 AC.±
(SURFACE)

4212

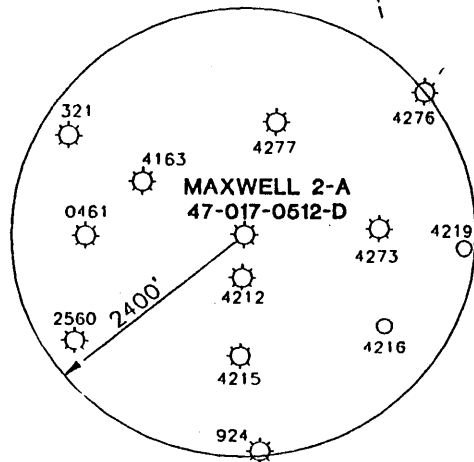

I THE UNDERSIGNED, HEREBY CERTIFY THAT THIS PLAT IS CORRECT TO THE BEST OF MY KNOWLEDGE AND BELIEF AND SHOWS ALL THE INFORMATION REQUIRED BY LAW AND THE REGULATIONS ISSUED AND PRESCRIBED BY THE DEPARTMENT OF ENERGY.

P.S. 677 Gregory A. Smith

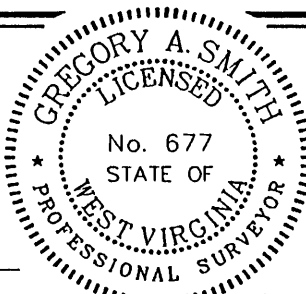

(+) DENOTES LOCATION OF WELL ON UNITED STATES TOPOGRAPHIC MAPS.

DATE APRIL 12, 19 99
 OPERATORS WELL NO. MAXWELL # 2-A
 API WELL NO. 47-017-005127
 STATE COUNTY PERMIT

MINIMUM DEGREE OF ACCURACY 1 / 200 FILE NO. 4158P2A (73-10)
 PROVEN SOURCE OF ELEVATION TOP OF KNOB ELEVATION 1358' SCALE 1" = 500'

STATE OF WEST VIRGINIA
 DIVISION OF ENVIRONMENTAL PROTECTION
 OFFICE OF OIL AND GAS



WELL TYPE : OIL GAS LIQUID INJECTION WASTE DISPOSAL IF "GAS" PRODUCTION STORAGE DEEP SHALLOW

LOCATION : ELEVATION 1218' WATERSHED RIGHT HAND FORK OF LICK RUN
 DISTRICT NEW MILTON COUNTY DODDRIDGE QUADRANGLE NEW MILTON 7.5'

SURFACE OWNER GEORGE ADRIAN et al ACREAGE 290.67
 ROYALTY OWNER LEWIS MAXWELL HEIRS LEASE ACREAGE 200 OF 1100

PROPOSED WORK : LEASE NO. _____
 DRILL CONVERT DRILL DEEPER REDRILL FRACTURE OR STIMULATE PLUG OFF OLD FORMATION PERFORATE NEW FORMATION PLUG AND ABANDON CLEAN OUT AND REPLUG OTHER _____
 PHYSICAL CHANGE IN WELL (SPECIFY) _____ TARGET FORMATION GORDON
 ESTIMATED DEPTH 3000'

WELL OPERATOR ANJA d.b.a. / FAITH OIL AND GAS DESIGNATED AGENT JOHN ROMINGER **MAY 17 1999**
 ADDRESS RT. 3 BOX 238C PHILLIPPI, WV 26416 ADDRESS RT. 2 BOX 20 SALEM, WV 26426

LONGITUDE 80°42'30" 2.870"
 LAT. 39°14'31.3"
 COUNTY NAME DODDRIDGE
 PERMIT 05127

Latitude 39° 15'

9.270

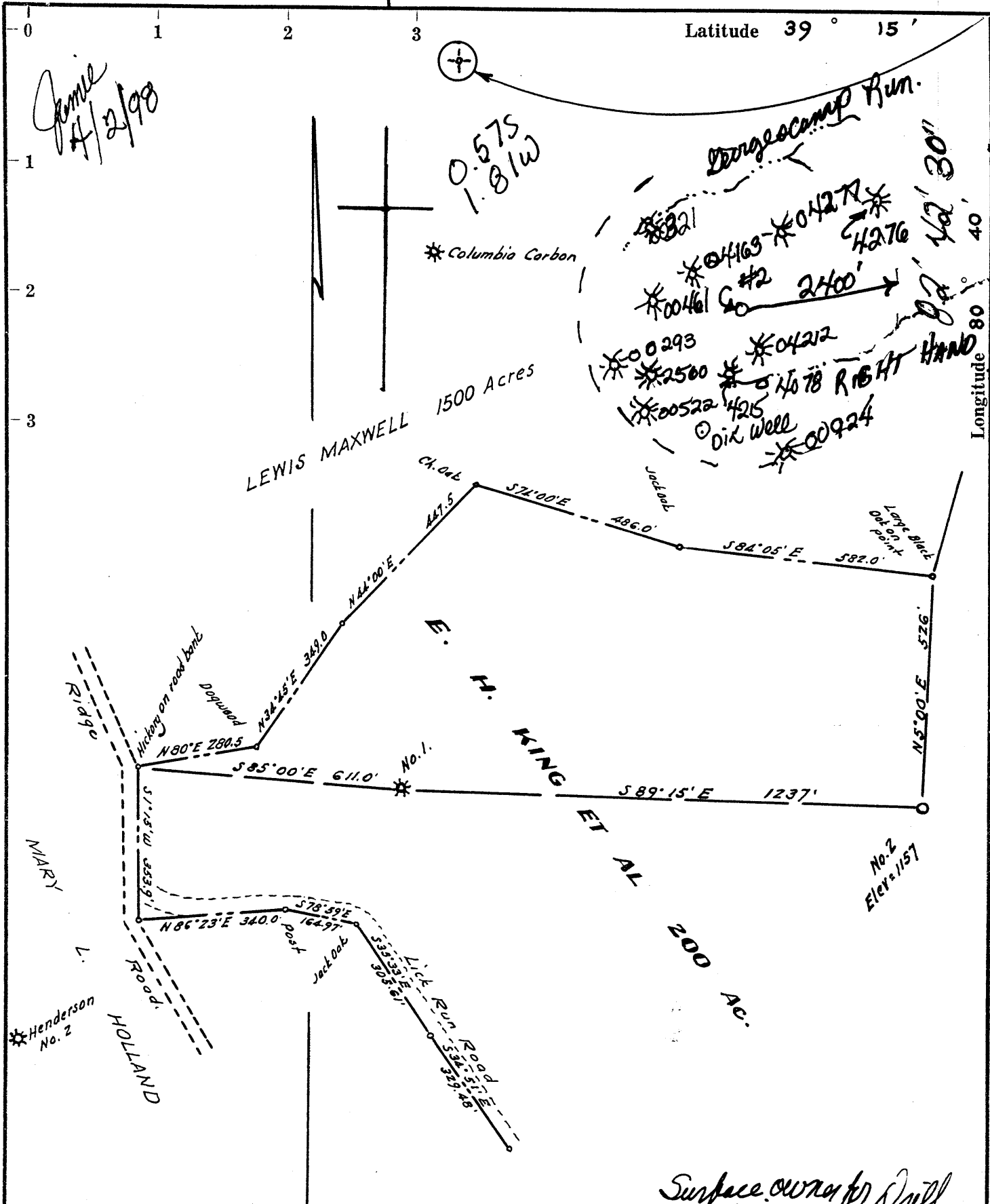

James
4/2/98

0.575
1.81w

Georgecamp Run.

* Columbia Carbon

LEWIS MAXWELL 1500 Acres

*00461 #2 2400'

*00293

*00522 4215

*0422

*0427

*0427

*00924

Dirt Well

RIGHT HAND

E. H. KING ET AL

200 Ac.

No. 2
Elev = 1157

- New Location.
- Drill Deeper.
- Redrill.

Anja Resources
 Rt. 2, Box 20
 Salem, W. Va. 26446

Surface owner for Drill
 George Adrian
 Rt. 18, Blainville
 West Union, W. Va.

Farm E. H. King and others

Tract _____ Acres 200 Lease No. _____

Well (Farm) No. Two Serial No. _____

Elevation (Spirit Level) 1157'

Quadrangle Quad 15 / New Milton 7.5

County Doddridge District New Milton

Engineer W. H. Black

Engineer's Registration No. 1227

File No. _____ Drawing No. _____

Date Dec. 1960 Scale 1" = 300'

WEST VIRGINIA
 DIVISION OF ENVIRONMENTAL PROTECTION
 OFFICE OF OIL AND GAS
 #10 McJUNKIN ROAD
 NITRO, WEST VIRGINIA 25143-2506

WELL LOCATION MAP

DRILL NO. 47-017-00512-P

Revised in 1961 by
 T. E. Allen
 Instruction for Drilling
 and Completion of Wells
 to be drilled in West Virginia
 APR. 7, 1961

Dodd 0512-P

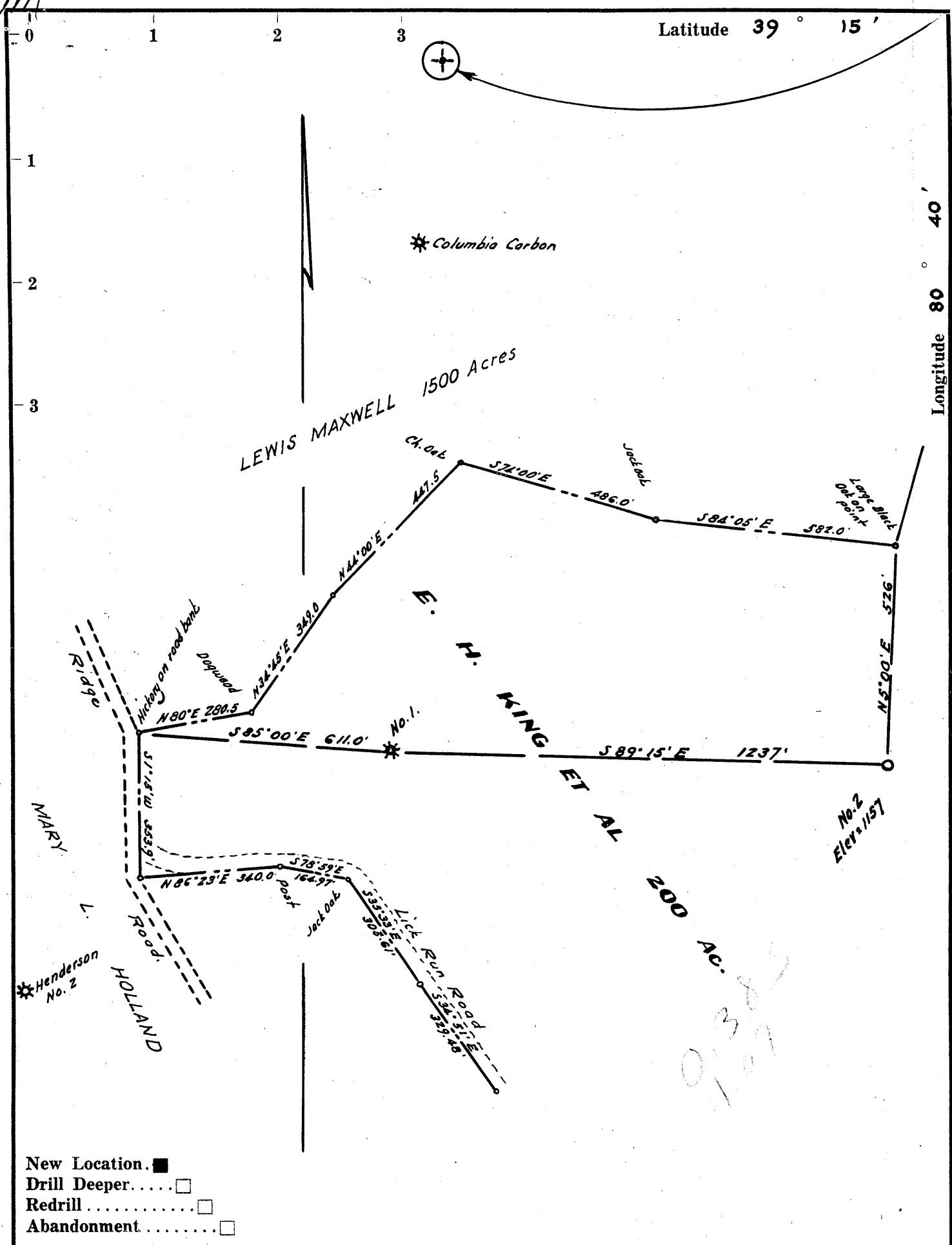

- New Location.
- Drill Deeper.
- Redrill
- Abandonment

Company **THOMAS E. ALLEN**

Address Box 176, West Union, West Va.

Farm E. H. King and others

Tract _____ Acres 200 Lease No. _____

Well (Farm) No. Two Serial No. _____

Elevation (Spirit Level) 1157'

Quadrangle Yadis NW

County Doddridge District New Milton

Engineer [Signature]

Engineer's Registration No. 1227

File No. _____ Drawing No. _____

Date Dec. 1960 Scale 1" = 300'

STATE OF WEST VIRGINIA
 DEPARTMENT OF MINES
 OIL AND GAS DIVISION
 CHARLESTON

WELL LOCATION MAP

FILE NO. DDO-512

+ Denotes location of well on United States Topographic Maps, scale 1 to 62,500, latitude and longitude lines being represented by border lines as shown.

— Denotes one inch spaces on border line of original tracing.

Too Crowded To Plot *5619*

WR-35

API# -47-017-00512 F



State of West Virginia
Division of Environmental Protection
Section of Oil and Gas

Well Operator's Report of Well Work

Farm Name:	Adrian, George	Operators	Well No.: Maxwell 2A
Location:	Elevation: 1,218'	Quadrangle:	New Milton
	District: New Milton	County:	Doddridge
	Latitude: 2870 Feet South of		39 Deg. 15 min. 00sec.
	Longitude: 9070 Feet West of		80 Deg. 42 min. 30sec.

Company: Anja Resources				
Rt.2 Box 10	casing	used in	left	cement
Salem, WV 26426	tubing	drilling	in well	fill up sks

Agent: John Rominger

Inspector: Mike Underwood				
Permit Issued: 05/13/99	6 5/8	2067	2067	N/A
Well Work Commenced: 08/07/99				
Well Work Completed: 08/16/99	4 1/2	2724	2724	175
Rotary <input checked="" type="checkbox"/> Cable _____ Rig				
Total Depth (feet) 2750'				
Fresh Water Depths (ft) N/A				
Salt Water Depths (ft) N/A				
Is coal being mined in area (Y/N) N				
Coal Depths (ft): N/A'				

RECEIVED
Office of Oil & Gas
Permitting
FEB 09 2000
WV Division of
Environmental Protection

OPEN FLOW DATA

Producing formation <u>Gordon</u>	Pay zone depth (ft) <u>2590-2620</u>
Gas: Initial open flow <u>tstsm</u> MCF/D	Oil: Initial open flow <u>0</u> BBL/D
Final open flow <u>540</u> MCF/D	Final open Flow <u>show</u> BBL/D
Static Rock Pressure <u>225</u>	psig (surface pressure) after <u>48</u> Hours

Second producing formation <u>Berea</u>	Pay zone depth (ft) <u>2384-2394</u>
Gas: Initial open flow <u>*</u> MCF/D	Oil: Initial open flow <u>0</u> BBL/D
Final open flow <u>*</u> MCF/D	Final open flow <u>0</u> BBL/D
static rock pressure <u>*</u>	psig (surface pressure) after <u>*</u> Hours

* = commingled zones

For: Anja Resources

By: John Rominger

Date: 10-31-99

D000 0512 F

MAR 8 2000

Stage	Formation	Perfs	Sand	N2
08-16-99	Maxwell 2A			
1	Gordon Berea	2596-2618 2387-2390 16 holes	350 sks	315,000 scf

ISIP = 2350#

Drillers Log

Formation Top Bottom

See Original OG-10 for drillers log
for formations and tops

Rework existing zones

Electric Log Tops

Formation Depth top

WR-35

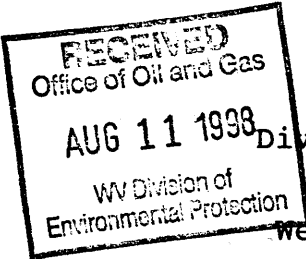

06-Apr-98
API # 47- 17-00512 d

State of West Virginia
Division of Environmental Protection
Section of Oil and Gas

Well Operator's Report of Well Work

Farm name: George Adrain Operator Well No.: Maxwell #2-A

LOCATION: Elevation: 1,157.00 Quadrangle: VADIS

District: NEW MILTON County: DODDRIDGE
Latitude: 3120 Feet South of 39 Deg. 15Min. 0 Sec.
Longitude 9270 Feet West of 82 Deg. 42 Min. 30 Sec.

Company: ANJA RESOURCES
ROUTE 2 BOX 20
SALEM, WV 26426-0020

Agent: JOHN E. ROMINGER

Inspector: MIKE UNDERWOOD
Permit Issued: 04/06/98
Well work Commenced: 4/20/98
Well work Completed: 4/23/98
Verbal Plugging _____
Permission granted on: _____
Rotary Cable _____ Rig _____
Total Depth (feet) 2750
Fresh water depths (ft) Redrill
Salt water depths (ft) None
Is coal being mined in area (Y/N)? _____
Coal Depths (ft): X

Casing & Tubing	Used in Drilling	Left in Well	Cement Fill Up Cu. Ft.
Size			
7"	2057	2057	25 SKS

OPEN FLOW DATA

Producing formation Gordon Stray Pay zone depth (ft) 2605
 Gas: Initial open flow 50 MCF/d Oil: Initial open flow _____ Bbl/d
 Final open flow 50 MCF/d Final open flow _____ Bbl/d
 Time of open flow between initial and final tests 12 Hours
 Static rock Pressure 150 psig (surface pressure) after 48 Hours

Second producing formation Gordon Pay zone depth (ft) 2615
 Gas: Initial open flow 200 MCF/d Oil: Initial open flow _____ Bbl/d
 Final open flow 200 MCF/d Final open flow _____ Bbl/d
 Time of open flow between initial and final tests _____ Hours
 Static rock Pressure 150 psig (surface pressure) after 48 Hours

NOTE: ON BACK OF THIS FORM PUT THE FOLLOWING: 1). DETAILS OF PERFORATED INTERVALS, FRACTURING OR STIMULATING, PHYSICAL CHANGE, ETC. 2). THE WELL LOG WHICH IS A SYSTEMATIC DETAILED GEOLOGICAL RECORD OF ALL FORMATIONS, INCLUDING COAL ENCOUNTERED BY THE WELLBORE.

X For: ANJA RESOURCES
By: John E Rominger Agent
Date: 15 July 98

D000 0512 D

* Drilled to 2750 - Producing open hole
No frac or treatment



STATE OF WEST VIRGINIA
DEPARTMENT OF MINES
OIL AND GAS DIVISION 6

Quadrangle Vadis

WELL RECORD

Permit No. DOD-512

Oil or Gas Well Gas
(KIND)

Company T. E. Allen
Address P. O. Box 176, West Union, W. Va.
Farm Maxwell Lease Acres 200
Location (waters) Lick Run
Well No. 2 Elev. 1157
District New Milton County Doddridge
The surface of tract is owned in fee by Maxwell Heirs
Address West Union, W. Va.
Mineral rights are owned by Lewis Maxwell Heirs
Address West Union, W. Va.
Drilling commenced Dec. 30, 1960
Drilling completed Feb. 11, 1961
Date Shot From _____ To _____
With
Open Flow 3000 /10ths Water in _____ Inch
3000 /10ths Merc. in _____ Inch
Volume _____ Cu. Ft.
Rock Pressure ~~520~~ 310 lbs. 12 hrs.
Oil None bbls., 1st 24 hrs.
WELL ACIDIZED _____

Casing and Tubing	Used in Drilling	Left in Well	Packers
Size			Kind of Packer
16			
13			
10			Size of
<u>7"</u>	<u>2057</u>	<u>2057</u>	
8 1/2			Depth set
6			
3			Perf. top
2			Perf. bottom
Liners Used			Perf. top
			Perf. bottom

CASING CEMENTED Yes SIZE 7" No. Ft. 2057 Date 3/1/1961
25 sks. Cement - 6 sks. Aquagel - Garaton Service
COAL WAS ENCOUNTERED AT _____ FEET _____ INCHES
_____ FEET _____ INCHES FEET _____ INCHES
_____ FEET _____ INCHES FEET _____ INCHES

WELL FRACTURED Yes

RESULT AFTER TREATMENT 9,990,000

ROCK PRESSURE AFTER TREATMENT 520 24 Hours

Fresh Water _____ Feet Salt Water _____ Feet

Formation	Color	Hard or Soft	Top	Bottom	Oil, Gas or Water	Depth	Remarks
Mud	Yellow	Soft	0	17			
Rock	Gray	Hard	17	30			
Sand	Gray	soft	30	55			
Slate	Gray	Hard	55	65			
Rock	Red	Hard	65	85			
Lime	Gray	Gritty	85	91			
Rock	Red	Hard	91	102			
Lime	Gray	Gritty	102	130			
Rock	Red	Hard	130	145			
Slate	Gray	Hard	145	150			
Sand	Gray	Soft	150	182			
Rock	Red	Hard	182	198			
Sand	Gray	Soft	198	235			
Slate	Gray	Gritty	235	265			
Rock	Red	Hard	265	275			
Lime	Gray	Hard	275	305			
Rock	Red	Hard	305	360			
Lime	Red	Hard	360	379			
Sand	Gray	Gritty	379	425			
Slate	Gray	Hard	425	448			
Rock	Red	Hard	448	458			
Lime	Red	Hard	458	491			
Slate	Red	Hard	491	519			
Lime	Red	Gritty	519	555			
Slate	Red	Gritty	555	633			
Rock	Red	Hard	633	680			
Slate	Red	Gritty	680	705			
Rock	Red	Hard	705	736			
Lime	Gray	Shells	736	763			

Formation	Color	Hard or Soft	Top	Bottom	Oil, Gas or Water	Depth Found	Remarks
Sand	Gray	Gritty	763	784			
Rock	Red	Hard	784	800			
Slate-Shell	Gray	Hard	800	850			
Lime	Gray	Hard	850	869			
Rock	Red	Hard	869	908			
Lime	Red	Hard	908	935			
Sand	Gray	Gritty	935	950			
Rock	Red	Hard	950	959			
Slate, Shell	Gray	Hard	959	1007			
Lime	Black	Hard	1007	1075			
Sand	Red	Gritty	1075	1103			
Lime	Red	Hard	1103	1148			
Sand	Red	Soft	1148	1208			
Slate	Red	Hard	1208	1210			
Sand	Red	Gritty	1210	1267			
Slate	Black	Hard	1267	1298			
Sand	Red	Soft	1298	1320			
Slate	Black	Hard	1320	1360			
Sand	Red	Broken	1360	1466			
Slate-Shell	Black	Hard	1466	1470			
Sand	Gray	Gritty	1470	1520			
Slate	Black	Hard	1520	1575			
Lime	Black	Hard	1575	1585			
Sand	Red	Hard	1585	1650			
Slate	Black	Hard	1650	1694			
Sand	Red	Hard	1694	1711			
Slate	Black	Hard	1711	1763			
Lime	Red	Hard	1763	1786			
Slate	Black	Hard	1786	1789			
Lime	Black	Gritty	1789	1871			
Lime	Black	Gritty	1871	1951	Gas	1882-1988	Big Lime
Sand	Black	Hard	1951	2024			Injun
Lime	Black	Gritty	2024	2053		2057	Cemented

Two copies well record, one copy cementing by Garaton Service, sent to
 Mis. M. E. Griffith, Assistant Director, Oil and Gas Division, Charleston,
 W. Va. 4/18/1961.

Date April 18, 19 61

APPROVED _____, Owner

By Promoter
 (Title)