

← 11,375' →

Latitude 39° 20'
39° 17' 30"

Longitude 80° 37' 30"
80° 35'

12,200'

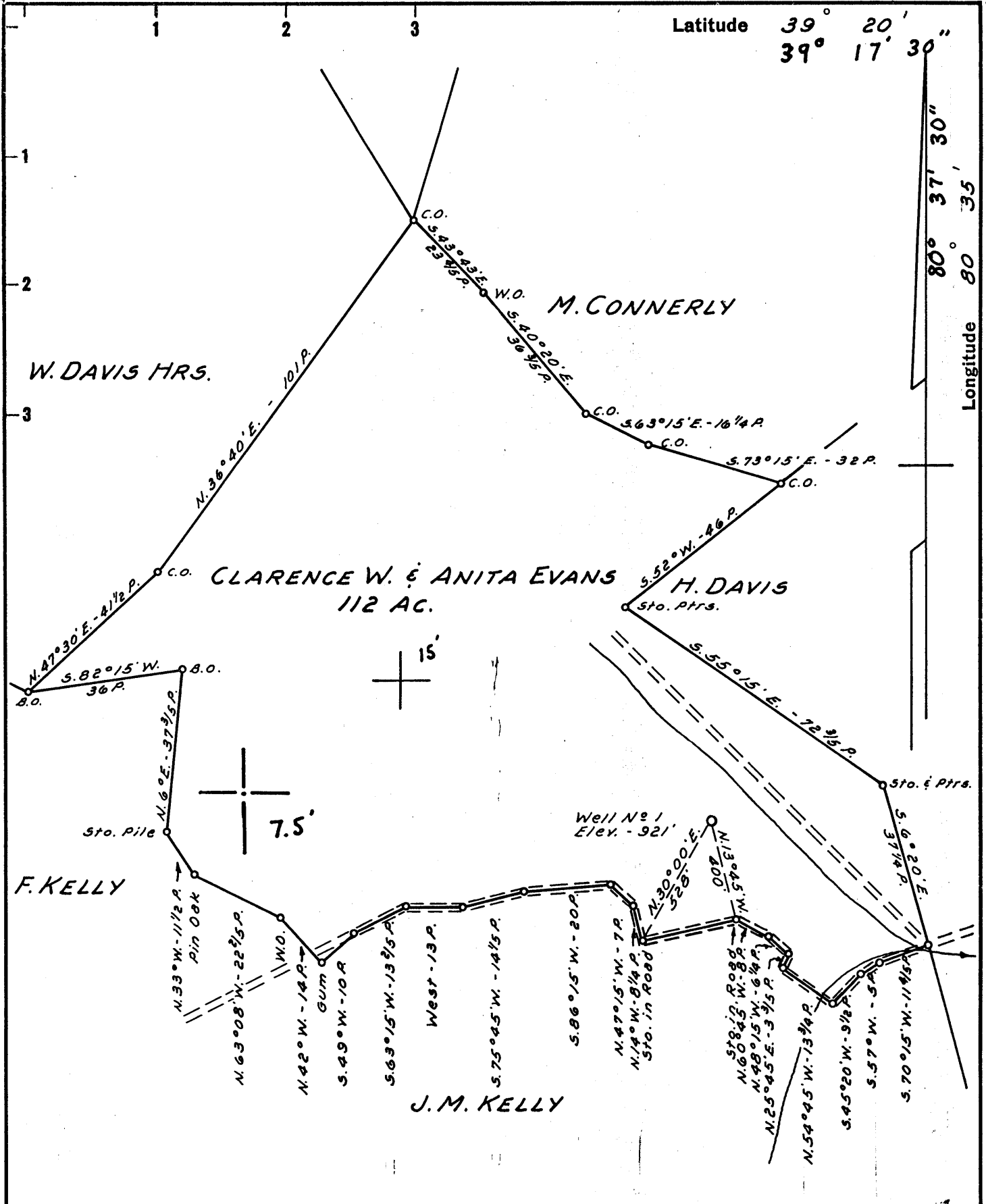

New Location
 Drill Deeper
 Abandonment
 NOTE: Clarence W. & Anita Evans own in Fee.
 issued 8/7/74

Company 40 ROME DAUGHERTY STONESTREET Lands Co.
NATIONAL PRODUCERS INC.
 Address 350. SPENCER W. VA. 25276
BOX 184 MARTETTA, OHIO
 Farm CLARENCE W. & ANITA EVANS
 Tract _____ Acres 112 Lease No. _____
 Well (Farm) No. 1 Serial No. _____
 Elevation (Spirit Level) 921'
 Quadrangle CENTERPOINT 15' Smithburg 7.5'
 County DODDRIDGE District GREENBRIER
 Engineer JOHN W. HAMILTON
 Engineer's Registration No. 2274
 File No. _____ Drawing No. _____
 Date DEC. 29, 1960 Scale 1" = 30 POLES

STATE OF WEST VIRGINIA
 DEPARTMENT OF MINES
 OIL AND GAS DIVISION
 CHARLESTON

WELL LOCATION MAP
 FILE NO. DOD-516-P

Plugging Permit Cancelled
 + Denotes location of well on United States Topographic Maps, scale 1 to 62,500, latitude and longitude lines being represented by border lines as shown.

- Denotes one inch spaces on border line of original tracing.

OCT 6 1965

47-017

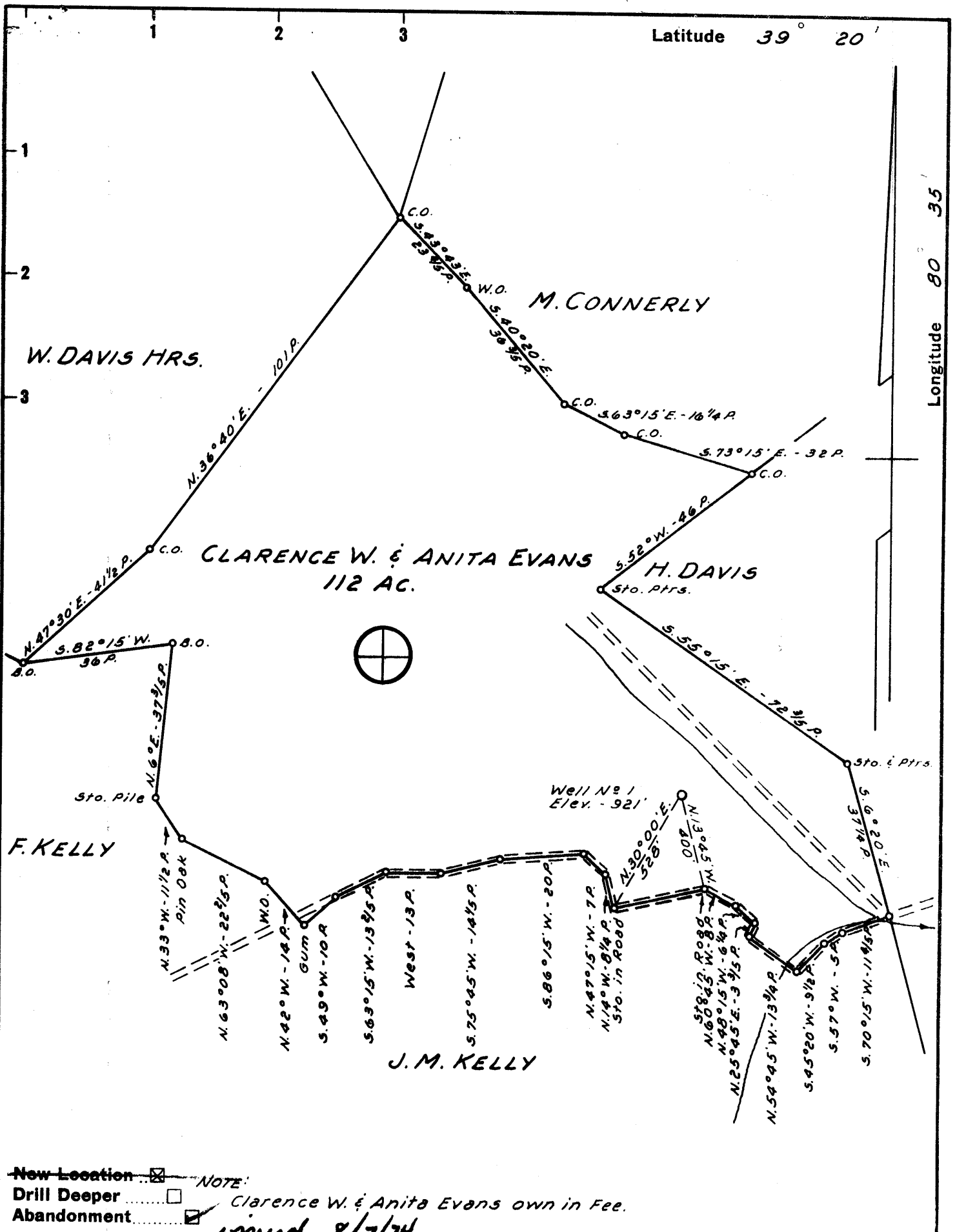

New Location **NOTE:**
Drill Deeper
Abandonment Clarence W. & Anita Evans own in Fee.
issued 8/7/74

Company ~~ROME DRILLING & CONCRETE~~ **CONCRETE & LANDS CO.**
 Address ~~BOX 184 MARKET ST. CHARLESTON~~ **350 SPENCER W. VA 25276**
 Farm **CLARENCE W. & ANITA EVANS**
 Tract _____ Acres **112** Lease No. _____
 Well (Farm) No. **1** Serial No. _____
 Elevation (Spirit Level) **921'**
 Quadrangle **CENTERPOINT** *SC*
 County **DODDRIDGE** District **GREENBRIER**
 Engineer **JOHN W. HAMILTON**
 Engineer's Registration No. **2274**
 File No. _____ Drawing No. _____
 Date **DEC. 29, 1960** Scale **1" = 30 POLES**

STATE OF WEST VIRGINIA
 DEPARTMENT OF MINES
 OIL AND GAS DIVISION
 CHARLESTON

WELL LOCATION MAP
 FILE NO. **DOD-516-P**

+ Denotes location of well on United States Topographic Maps, scale 1 to 62,500, latitude and longitude lines being represented by border lines as shown.
 - Denotes one inch spaces on border line of original tracing.

47-017

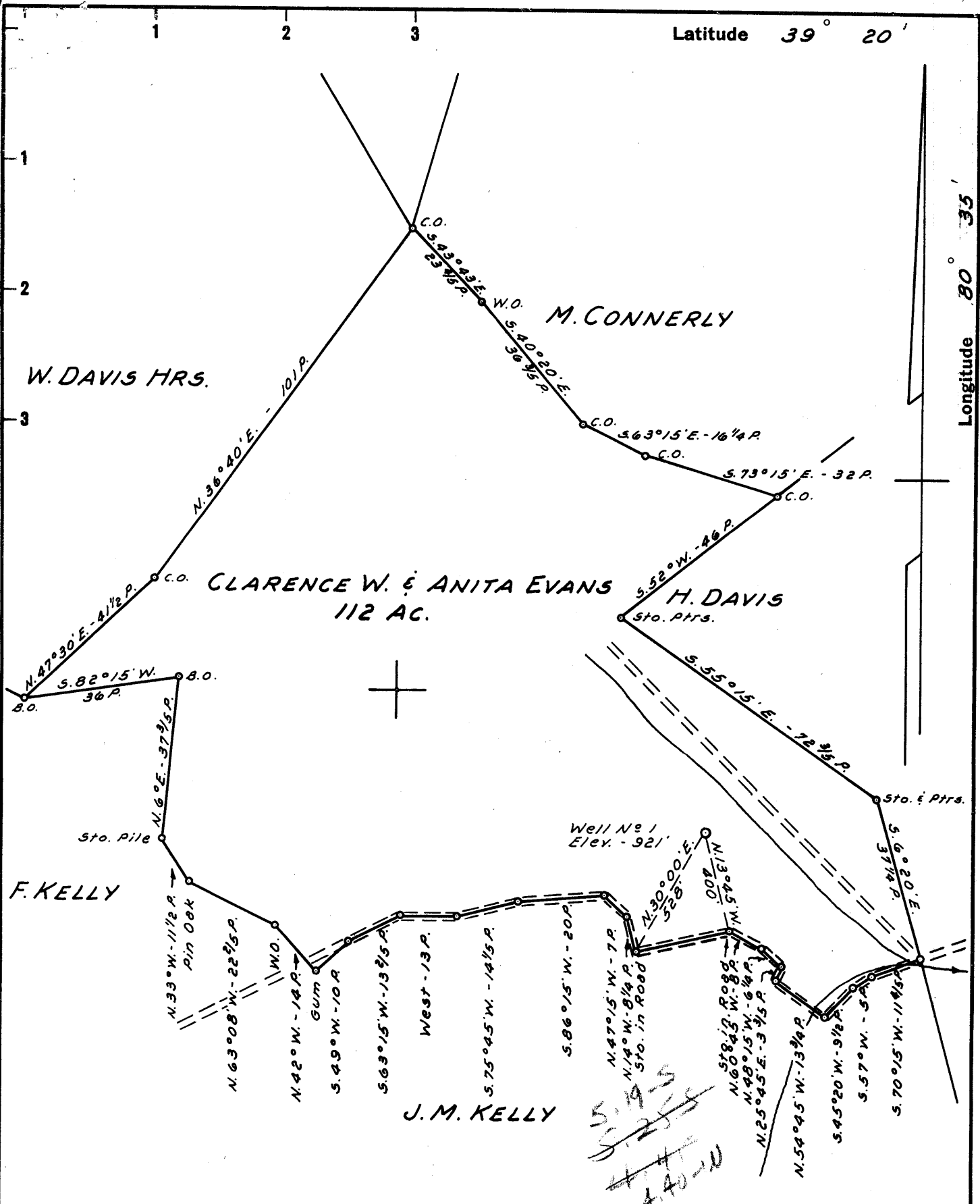

New Location NOTE: Clarence W. & Anita Evans own in Fee.
 Drill Deeper
 Abandonment

To ROME DAUGHERTY
 Company NATIONAL PRODUCERS INC.
 Address BOX 184 MARIETTA, OHIO
 Farm CLARENCE W. & ANITA EVANS
 Tract _____ Acres 112 Lease No. _____
 Well (Farm) No. 1 Serial No. _____
 Elevation (Spirit Level) 921'
 Quadrangle CENTERPOINT SC
 County DODDRIDGE District GREENBRIER
 Engineer JOHN W. HAMILTON
 Engineer's Registration No. 2274
 File No. _____ Drawing No. _____
 Date DEC. 29, 1960 Scale 1" = 30 POLES

STATE OF WEST VIRGINIA
 DEPARTMENT OF MINES
 OIL AND GAS DIVISION
 CHARLESTON

WELL LOCATION MAP
 FILE NO. DOD-516

+ Denotes location of well on United States Topographic Maps, scale 1 to 62,500, latitude and longitude lines being represented by border lines as shown.

- Denotes one inch spaces on border line of original tracing.

6-6-60



STATE OF WEST VIRGINIA
DEPARTMENT OF MINES
OIL AND GAS DIVISION 4

Quadrangle Centerpoint

Permit No. DOD - 516

WELL RECORD

Oil or Gas Well Gas

Company National Producers Inc
Address Box 218 Pennsboro W. Va.
Farm Evans Acres 112
Location (waters) Blacklick
Well No. #1 Elev. 921'
District Greenbrier County Doddridge
The surface of tract is owned in fee by Clarence Evans
Salem Address West Virginia
Mineral rights are owned by _____
Address _____
Drilling commenced Aug 11 1961
Drilling completed Sept 15 1961
Date Shot _____ From _____ To _____
With _____
Open Flow _____ /10ths Water in _____ Inch
5 /10ths Merc. in 4" Inch
Volume _____ Cu. Ft.
Rock Pressure _____ lbs. _____ hrs.
Oil _____ bbls., 1st 24 hrs.
WELL ACIDIZED _____

Casing and Tubing	Used in Drilling	Left in Well	Packers
Size			Kind of Packer
16	<u>16' Wood Conductor</u>		
13			Size of
10	<u>275'</u>	<u>00</u>	
8 1/4	<u>1005'</u>	<u>00</u>	
6 5/8	<u>1330'</u>	<u>1330'</u>	Depth set
5 3/16			
4"	<u>2012'</u>	<u>2012'</u>	Perf. top
2			Perf. bottom
Liners Used			Perf. top
			Perf. bottom

CASING CEMENTED 7" SIZE 1330' No. Ft. 8/29/61 Date
4" Size 2012' Date 10/12/61
35 sks. cement, 5 sks. aquagel LAWSON
COAL WAS ENCOUNTERED AT 530 FEET 70" INCHES
_____ FEET _____ INCHES FEET _____ INCHES
_____ FEET _____ INCHES FEET _____ INCHES

WELL FRACTURED Dowell Chemical, 900 Berrel of Water 1500 Gal Acid, 24,000 lbs Sand

RESULT AFTER TREATMENT 400,000 cu. Ft.
ROCK PRESSURE AFTER TREATMENT 400 Lbs - 24 hours

Fresh Water _____ Feet _____ Salt Water _____ Feet _____

Formation	Color	Hard or Soft	Top	Bottom	Oil, Gas or Water	Depth	Remarks
Soil	Brown	Soft	0	8			
Quick Sand	Grey	Soft	8	15			
Lime	Grey	Hard	15	25			
Slate	White	Soft	25	40			
Red Rock	Red	Soft	40	50			
Lime	Blue	Hard	50	80			
Red Lime	Red	Med	90	160			
Sand	White	Hard	160	185			
Red Rock	Red	Med	185	195			
Slate	White	Med	195	270			
Gritty Lime	Grey	Hard	270	290			
Red Lime	Red	Hard	290	305			
Shells	White	Med	305	345			
Red Rock	Red	Med	345	370			
Slate	White	Med	370	400			
Sand	White	Hard	400	410			
Shells	White	Med	410	495			
Sand	White	Med	495	538			
Pit Coal	Black	Spft	538	544			
Shells	White	Med	544	565			
Sand	White	Hard	565	615			
Slate	White	Med	615	660			
Red Rock	Red	Med	660	685			
Shells	White	Med	685	715			
Red Rock	Red	Med	715	735			
Sand	White	Hard	735	770			
Slate	White	Med	770	790			
Red Rock	Red	Med	790	815			
Red Rock	Red	Med	815	885			
Slate	White	Hard	885	905			
Slate	White	Hard	905	1010			

Hole Full of Water 30'

(over) 1005' 8" Pipe

Formation	Color	Hard or Soft	Top ⁴	Bottom	Oil, Gas or Water	Depth Found	Remarks
Shells	Black	Med	1010	1050			
Red Rock	Red	Med	1050	1070			
Slate	White	Med	1070	1210			
Gas Sand	White	Med	1210	1255			
Slate	Black	Soft	1255	1285			
Salt Sand	Grey	Hard	1285	1318			
Water Sand	White	Soft	1318	1330			Salt Water
Shells	Black	Hard	1330	1340			1330' 7"
Slate	Black	Med	1340	1385			Pipe
Salt Sand	Dark	Hard	1385	1510			
Shells	Black	Med	1510	1590			
#3 Salt	Grey	Hard	1590	1650			
Slate	Black	Med	1650	1805			
Maxon	Grey	Hard	1805	1835			
Black Slate	Black	Soft	1835	1840			
Little Lime	..	Hard	1840	1852			
Slate	Dark	Soft	1852	1868			
Blue Monday	White	Hard	1868	1872			
Pencil Cave	Red	Soft	1872	1875			
Big Lime	White	Hard	1875	1923	Gas and show of Oil		
Keeper	Grey	Hard	1923	1975	1933 to 1938		
Injun Sand	Grey	Med	1975	2010	Show of Gas		1975 to 1985
Slate	White	Med	2010	2040			

Date Dec 6, 19 61

NATIONAL PRODUCERS INC

APPROVED

Owner

By

(Title)

RECEIVED
FEB 13 1987

AFFIDAVIT OF PLUGGING AND FILLING WELL

DIVISION OF OIL & GAS
DEPARTMENT OF ENERGY

AFFIDAVIT SHOULD BE MADE IN TRIPLICATE, one copy mailed to the Division, one copy to be retained by the Well Operator and the third copy (and extra copies if required) should be mailed to each coal operator at their respective addresses.

None
Coal Operator or Owner

Address

None
Coal Operator or Owner

Address

Clarence Evans
Lease or Property Owner

Salem, WV
Address

Stonestreet Lands Company
Name of Well Operator

P.O. Box 68, Spencer, WV 25276
Complete Address

January 2 19 86
WELL AND LOCATION

Greenbrier District

Doddridge County

WELL NO. 1

Evans Farm

STATE INSPECTOR SUPERVISING PLUGGING Woody Garrett

AFFIDAVIT

STATE OF WEST VIRGINIA,
County of Roane ss:

Lee E. Ramsey and Ronford Clarkson

being first duly sworn according to law depose and say that they are experienced in the work of plugging and filling oil and gas wells and were employed by Stonestreet Lands Company, well operator, and participated in the work of plugging and filling the above well, that said work was commenced on the 10th day of Sept., 19 74, and that the well was plugged and filled in the following manner:

Sand or Zone Record Formation	Filling Material	Plugs Used Size & Kind	Casing	
			CSG PULLED	CSG LEFT IN
Sand	Class A Cement	2012 to 1912		
Lime Shale	Gell	1912 to 1590		
Sand	Class A Cement	1590 to 1550		
	Cut 4 1/2	1575		
Shale	Gell	1550 to 1285		
Sand	Class A Cement	1285 to 1235		
Shale	Gell	1235 to 400		
	Cut 6 5/8			
Shale	Class A Cement	400 to 350		
Shale	Gell	350 to 50		
Shale	Class A Cement	50 to 0		
Coal Seams	Description of Monument			
(Name)				
(Name)				
(Name)				
(Name)				

and that the work of plugging and filling said well was completed on the 12th day of Sept, 19 74.

And further deponents saith not.

Sworn to and subscribed before me this 2nd day of January, 19 86.

Lee E. Ramsey
Ronford Clarkson
Carolyn K. M... ..
Notary Public

My commission expires: 9/21/86

FEB 13 1987