

Contract Plugging By R.E.P. Office of Oil & Gas Hydrocarbon Exp Well Service. Janice 6/7/94

New Location REVISED
 Drill Deeper
 Abandonment

THIS PLAT CANCELS & REPLACES THAT OF MAY 16, 1961

Company NATIONAL PRODUCERS, INC.
 Address PENNSBORO, W.VA.
 Farm PETER F. HUTSON HRS.
 Tract _____ Acres 127.046 Lease No. _____
 Well (Farm) No. 1 Serial No. _____
 Elevation (Spirit Level) 875'
 Quadrangle VADIS 15 / New Milton 7.5
 County DODDRIDGE District GREENORIER
 Engineer John W. Hamilton
 Engineer's Registration No. 2274
 File No. _____ Drawing No. _____
 Date FEB 19, 1962 Scale 1" = 40 FEET.

STATE OF WEST VIRGINIA
 Division of Environment Protection
 Office of Oil & Gas
 Charleston, W.V.
 WELL LOCATION MAP
 Well No. 47-017-00560-P

+ Denotes location of well on United States Topographic Maps, scale 1 to 62,500, latitude and longitude lines being represented by border lines as shown.

- Denotes one inch spaces on border line of original tracing.

JUN 11 1994

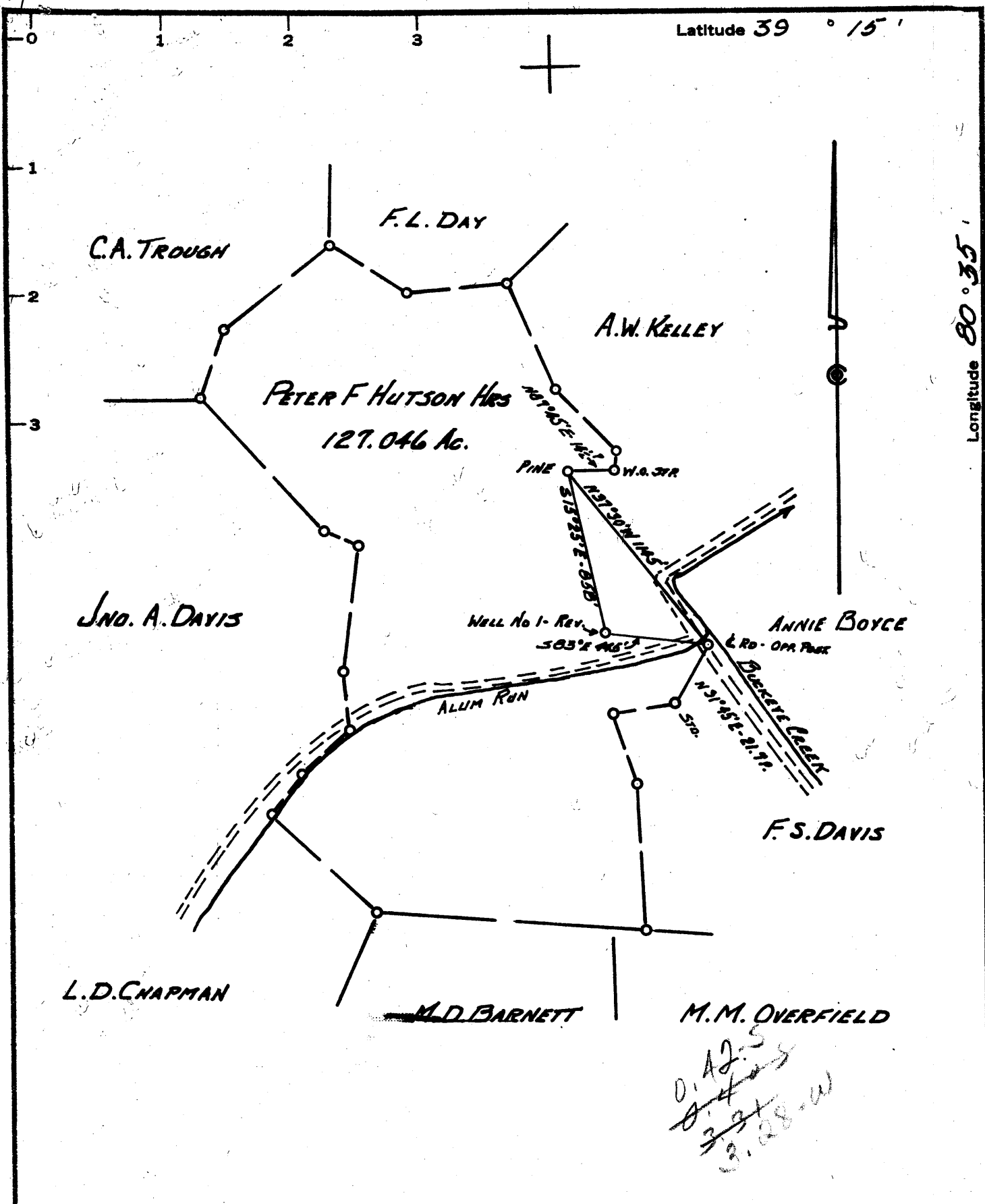

New Location REVISED
 Drill Deeper 5/62
 Abandonment

THIS PLAT CANCELS & REPLACES THAT OF MAY 16, 1961

Company NATIONAL PRODUCERS, INC.
 Address PENNSBORO, W.VA.
 Farm PETER F. HUTSON HRS.
 Tract _____ Acres 127.046 Lease No. _____
 Well (Farm) No. 1 Serial No. _____
 Elevation (Spirit Level) 875'
 Quadrangle VADIS NC
 County DODDRIDGE District GREENBRIER
 Engineer John W. Hamilton
 Engineer's Registration No. 2274
 File No. _____ Drawing No. _____
 Date FEB 19, 1962 Scale 1" = 40 FEET.

STATE OF WEST VIRGINIA
 DEPARTMENT OF MINES
 OIL AND GAS DIVISION
 CHARLESTON

WELL LOCATION MAP
 FILE NO. DOD-560-REVISED

+ Denotes location of well on United States Topographic Maps, scale 1 to 62,500, latitude and longitude lines being represented by border lines as shown.

— Denotes one inch spaces on border line of original tracing.

6-06 (099)



STATE OF WEST VIRGINIA
DEPARTMENT OF MINES
OIL AND GAS DIVISION

Quadrangle Vadis

Permit No. DOD-560 - 7

WELL RECORD

Oil or Gas Well Oil Gas
(KIND)

Company National Producers Inc
Address Box 218 Pennsboro W. Va.
Farm Peter Hutson Heirs Acres 137
Location (waters) Greenbrier
Well No. #1 Elev. 875
District Greenbrier County Dod
The surface of tract is owned in fee by Peter Hutson Heirs Address _____
Mineral rights are owned by _____ Address _____

Drilling commenced Feb 6 1962
Drilling completed May 28 1962
Date Shot _____ From _____ To _____
With _____

Open Flow /10ths Water in _____ Inch
/10ths Merc. in _____ Inch
Volume _____ Cu. Ft.
Rock Pressure _____ lbs. _____ hrs.
Oil _____ bbls., 1st 24 hrs.
WELL ACIDIZED _____

WELL FRACTURED May 28 1962 With Two Allison's 900 berrall of water 40,000 lbs Sand
900 Berrel of Acid
RESULT AFTER TREATMENT Oil and Gas Show Volumes ??
ROCK PRESSURE AFTER TREATMENT 560 lbs
Fresh Water _____ Feet _____ Salt Water _____ Feet _____

Casing and Tubing	Used in Drilling	Left in Well	Packers
Size			Kind of Packer _____
16			
13			
10			Size of _____
8 1/4	1088	1088	
6 3/8			Depth set _____
5 3/16			
3	27 1/2	27 1/2	Perf. top _____
2			Perf. bottom _____
Liners Used			Perf. top _____
			Perf. bottom _____

CASING CEMENTED _____ SIZE 3" No. Ft. _____ Date _____

COAL WAS ENCOUNTERED AT 575 FEET 72" INCHES
_____ FEET _____ INCHES FEET _____ INCHES
_____ FEET _____ INCHES FEET _____ INCHES

Formation	Color	Hard or Soft	Top	Bottom	Oil, Gas or Water	Depth	Remarks
This is a continuation of well report sent to you on the same well through the Injun sand. You sent me a Plugging permit on April 6 1962 for this well. Then we decided to drill to the Gordon Sand, So I am starting this Record at that point or Depth T.D. 2076							
Sand	Dark	Medium	2076	2255			
Slate	Grey	Med	2255	2380			
Wear Sand	Grey	Med	2380	2405	Show of Oil		
Shells	Dark	Med	2405	2492			
Slate	Dark	Med	2492	2575			
Slate	Dark	Med	2575	2673			
Sand	Brown	Hard	2673	2684	Show of Gas	2680	Stray Gordon
Shells	Gray	Med	2684	2765			
				T.D.			
Run 3" Pipe to 2740							
This Well was Perferated and Fractured at 2684 and 2396							

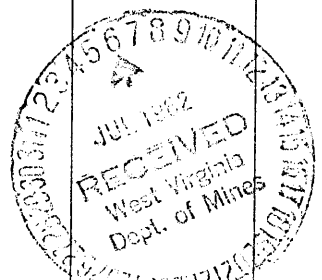



STATE OF WEST VIRGINIA
DEPARTMENT OF MINES
OIL AND GAS DIVISION ³

Quadrangle Vadis
Permit No. DoD 560

WELL RECORD

Oil or Gas Well Dry (KIND)

Company National Producers Inc
Address Box 218 Pennsboro W. Va.
Farm Peter Hudson Hrs Acres 137
Location (waters) Greenbrier
Well No. # 1 Elev. 875
District Greenbrier County Dodridge
The surface of tract is owned in fee by Peter Hudson Hrs
Address _____
Mineral rights are owned by _____
Address _____
Drilling commenced Feb 6 1962
Drilling completed April 4 1962
Date Shot _____ From _____ To _____
With _____
Open Flow _____ /10ths Water in _____ 0 _____ Inch
_____ /10ths Merc. in _____ 0 _____ Inch
Volume _____ 0 _____ Cu. Ft.
Rock Pressure _____ 0 _____ lbs. _____ hrs.
Oil _____ 0 _____ bbls., 1st 24 hrs.
WELL ACIDIZED _____ 0 _____
WELL FRACTURED _____ No

Casing and Tubing	Used in Drilling	Left in Well	Packers
Size			
16	16	16	Kind of Packer _____
13			
10	280'		Size of _____
8 1/4	1088		
6 5/8	1363		Depth set _____
5 3/16	1641		
3			Perf. top _____
2			Perf. bottom _____
Liners Used			Perf. top _____
			Perf. bottom _____

CASING CEMENTED _____ SIZE _____ No. Ft. _____ Date _____

COAL WAS ENCOUNTERED AT 575 FEET 581 INCHES
_____ FEET _____ INCHES FEET _____ INCHES
_____ FEET _____ INCHES FEET _____ INCHES

RESULT AFTER TREATMENT

ROCK PRESSURE AFTER TREATMENT

Fresh Water 30 Feet Salt Water 1360 Feet

Formation	Color	Hard or Soft	Top	Bottom	Oil, Gas or Water	Depth	Remarks
Soil	Brown	Soft	0	12			
Quick-Sand	White	Soft	12	28			
Lime	Grey	Hard	28	35			
Sand	Grey	Hard	35	60			
Slate-Shells	White	Hard	60	136			
Red-Rock	Red	Soft	136	146			
Slate	White	Soft	146	175			
Sand	White	Hard	175	200			
Shells	White	Soft	200	285			280' 8" Pipe
Sand	White	Hard	285	290			
Slate	Grey	Soft	290	300			
Red Rock	Red	Soft	300	315			
Shells	Grey	Soft	315	340			
Red Rock	Red	Soft	340	360			
R d Lime	Red	Hard	360	370			
Lime	White	Hard	370	375			
Red Rock	Red	Soft	375	395			
Sand	Grey	Hard	395	405			
Shells	Grey	Med	405	425			
Sand	Grey	Hard	425	455			
Slate	Grey	Med	455	533			
Red Rock	Red	Soft	533	537			
Lime	Grey	Hard	537	575			
Coal	Black	Soft	575	581			
Slate	White	Med	581	615			
Sand	White	Med	615	640			
Slate	Grey	Med	640	663			
Sand	White	Hard	663	670			
Shells	Grey	Soft	670	680			
Red Rock	Red	Soft	680	695			

PLUGGING PERMIT DOD-560-P HAS BEEN CANCELLED. WELL DRILLED DEEPER MAY 28, 1962.



Formation	Color	Hard or Soft	Top ³	Bottom	Oil, Gas or Water	Depth Found	Remarks
Slate	Grey	Med	695	750			
Red Rock	Red	750 Soft	750	760			
Shells	White	Med	760	803			
Sand	Grey	Hard	803	817			
Shells	Grey	Hard	817	910			
Red Rock	Red	Soft	910	925			
Lime	Grey	Hard	925	940			
Slate	White	Med	940	950			
Lime	White	Med	950	1020			
Shells	White	Med	1020	1055			
Slate	Black	Hard	1055	1085			
Sand	Black	Hard	1085	1096			
Slate	Grey	Med	1096	1130			
Gas Sand	Grey	Hard	1130	1160			
Slate	Black	Med	1160	1185			
Sand	Grey	Med	1185	1334			
Shells	Grey	Soft	1334	1350			
1st Salt	White	Hard	1350	1354			
Water Sand	White	Soft	1354	1361			Hole Full of Water
1st Salt	Grey	Hard	1361	1365			
Shells	Black	Med	1365	1455			
2nd Salt	Grey	Med	1455	1520			
Slate	Black	Hard	1520	1630			
3rd Salt	Black	Hard	1630	1667			1641 ft 5 1/2" Pipe
Lime	Black	Hard	1667	1685			
Shells	Black	Hard	1685	1810			
Lime	Grey	Med	1810	1823			
Red Rock	Red	Soft	1823	1825			
Lime	Black	Hard	1825	1845			
Shells	White	Med	1845	1875			
Little Lime	Dark	Hard	1875	1888			
Slate	White	Soft	1888	1910			
Big Lime	Grey	Hard	1910	1965			
Keener Sand	Dark	Hard	1965	1970			
Gritty Lime	Grey	Hard	1970	1980			
Injun Sand	Grey	Hard	1980	2031			
Lime	Black	Hard	2031	2057			
Slate	White	Soft	2057	2076 T.D.			

Date April 4 1962, 19

APPROVED National Producers Inc, Owner

By _____ (Title)

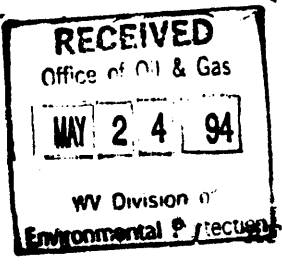

STATE OF WEST VIRGINIA
DEPARTMENT OF ENERGY
DIVISION OF OIL AND GAS

AFFIDAVIT OF PLUGGING AND FILLING WELL

AFFIDAVITE SHOULD BE IN TRIPLICATE, one copy mailed to the Division, one copy to be retained by the Well Operator and the third copy (and extra copies if required) should be mailed to each coal operator at their respective addresses.

Farm name: HUDSON Operator Well No.: #1

LOCATION: Elevation: 890 Quadrangle: NEW MILTON
 District: GREENBRIER County: DODDRIDGE
 Latitude: Feet South of Deg. Min. Sec.
 Longitude: Feet West of Deg. Min. Sec.

Well type: OIL X GAS _____

Company: DIVISION OF ENVIRONMENTAL PROTECTION Coal Operator _____
 OFFICE OF OIL & GAS or Owner _____
 10 MCJUNKIN ROAD _____
 NITRO WV 25143-2506 _____

Agent: JAMES MARTIN Coal Operator _____
 Inspector: MIKE UNDERWOOD or Owner _____
 Permit Issued: 02/14/94 _____

AFFIDAVIT

STATE OF WEST VIRGINIA,
County of UPSHUR ss:

Rodney Smith and Alvin Sorcan being first duly sworn according to law depose and say that they are experienced in the work of plugging and filling oil and gas wells and were employed by DIVISION OF ENVIRONMENTAL PROTECTION, well operator, and participated in the work of plugging and filling the above well, that said work was commenced on the 14 day of February, 1994, and that the well was plugged and filled in the following manner:

TYPE	FROM	TO	PIPE REMOVED	LEFT
cement	2430	1950	3" 1407	1334
6 % gel	1950	surface	7" 704	659
cement	1407	1307		
cement	705	550		
cement	100	surface		

Description of monument: 7" casing 3 feet out of ground.

and that the work of plugging and filling said well was completed on the 16 day of February, 1994.

And further deponents saith not.

Rodney Smith
Alvin Sorcan
 Sworn before me this 24 day of February, 1994
8/4/03
Joyce A. Harlow
 Notary Public
 My Commission Expires AUG. 4, 2003

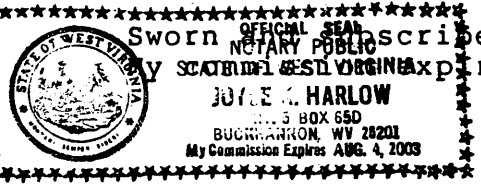

Mike Underwood 6/8/94