

Latitude 39° 15'

Longitude 80° 40'

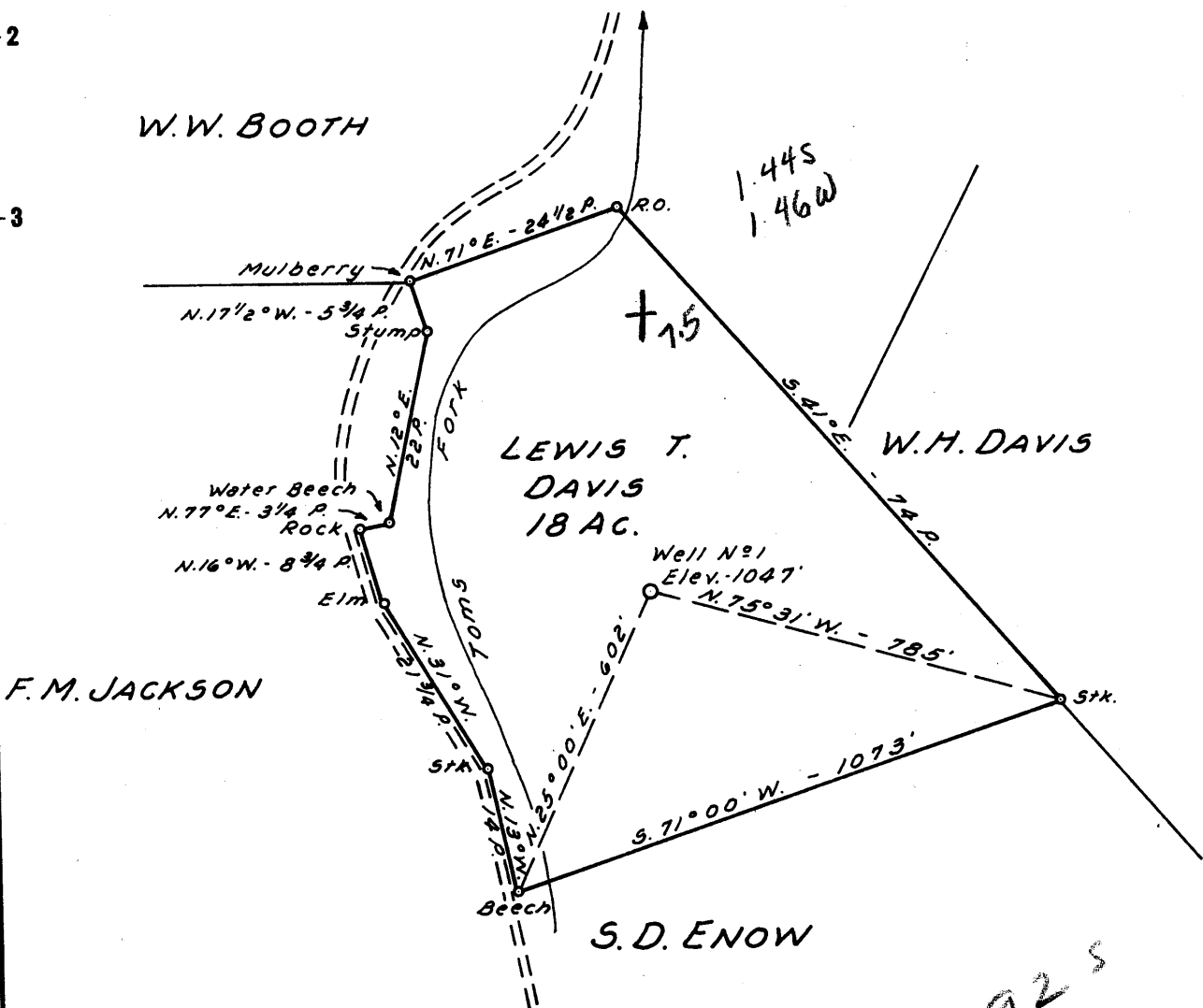

New Location  NOTE:

Drill Deeper  Lewis T. Davis et ux Rt. 1 New Milton, W. Va. owns in Fee.

Abandonment

Company TALLEY OIL & GAS CO.  
 Address C/O CLARENCE POWELL, AGT. WEST UNION, W. VA.  
 Farm LEWIS T. DAVIS  
 Tract \_\_\_\_\_ Acres 18 Lease No. \_\_\_\_\_  
 Well (Farm) No. 1 Serial No. \_\_\_\_\_  
 Elevation (Spirit Level) 1047'  
 Quadrangle VADIS NW  
 County DODDRIDGE District NEW MILTON  
 Engineer John W. Hamilton  
 Engineer's Registration No. 2274  
 File No. \_\_\_\_\_ Drawing No. \_\_\_\_\_  
 Date JUNE 16, 1961 Scale 1" = 20 POLES

STATE OF WEST VIRGINIA  
DEPARTMENT OF MINES  
OIL AND GAS DIVISION  
CHARLESTON

WELL LOCATION MAP  
FILE NO. DOD-574

+ Denotes location of well on United States Topographic Maps, scale 1 to 62,500, latitude and longitude lines being represented by border lines as shown.

- Denotes one inch spaces on border line of original tracing.



STATE OF WEST VIRGINIA  
DEPARTMENT OF MINES  
OIL AND GAS DIVISION 4

Quadrangle WEST UNION

WELL RECORD

Oil or Gas Well DRY  
(KIND)

Permit No. DOB 574

Company <u>VALLEY OIL &amp; GAS COMPANY</u>	Casing, and Tubing	Used in Drilling	Left in Well	Packers
Address <u>CLARENCE POWELL AGT WEST UNION,</u>	Size			
Farm <u>LEWIS T. DAVIS</u> Acres <u>18</u>	16			Kind of Packer
Location (waters) <u>TOMS FORK</u>	13			
Well No. <u>1</u> Elev. <u>1047</u>	10	<u>103</u>		Size of
District <u>NEW MILTON</u> County <u>DODDRIDGE</u>	8 1/4	<u>466</u>		Depth set
The surface of tract is owned in fee by <u>LEWIS T. DAVIS</u> Address <u>RT. 1 NEW MILTON</u>	6%	<u>1162</u>		
Mineral rights are owned by <u>SAME</u> Address _____	5 3/16	<u>1843</u>		Perf. top
Drilling commenced _____	3			Perf. bottom
Drilling completed <u>DECEMBER 30, 1961</u>	2			Perf. top
Date Shot _____ From _____ To _____	Liners Used			Perf. bottom
With _____				
Open Flow /10ths Water in _____ Inch				
/10ths Merc. in _____ Inch				
Volume _____ Cu. Ft.				
Rock Pressure <u>NONE</u> lbs. _____ hrs.				
Oil _____ bbls., 1st 24 hrs.				
WELL ACIDIZED _____				
WELL FRACTURED <u>FRACTURED</u>				
RESULT AFTER TREATMENT <u>NO GAS &amp; SHOWING OF OIL</u>				
ROCK PRESSURE AFTER TREATMENT <u>NONE</u>				
Fresh Water <u>30 &amp; 295</u> Feet				
Salt Water <u>NONE</u> Feet				

CASING CEMENTED Yes SIZE 5 1/2" No. Ft. 1-5-61 Date  
20 sks. cement, 2 aquagel GARATON  
COAL WAS ENCOUNTERED AT \_\_\_\_\_ FEET \_\_\_\_\_ INCHES  
\_\_\_\_\_ FEET \_\_\_\_\_ INCHES FEET \_\_\_\_\_ INCHES  
\_\_\_\_\_ FEET \_\_\_\_\_ INCHES FEET \_\_\_\_\_ INCHES

Formation	Color	Hard or Soft	Top	Bottom	Oil, Gas or Water	Depth	Remarks
CLAY			0	50	WATER	30	
SLATE			50	100			
LIME			100	120			
RED ROCK			120	148			
SLATE			148	175			
RED ROCK			175	210			
SLATE			210	225			
LIME			225	235			
RED ROCK			235	285			
SLATE			285	345	WATER	295	
RED ROCK			345	380			
SLATE			380	564			
RED ROCK			564	640			
SLATE			640	675			
RED ROCK			675	730			
LIME	HARD		730	742			
SLATE			742	890			
SLATE	BLACK		890	910			
SLATE	WHITE		910	930			
LIME			930	960			
SLATE	BLACK		960	1016			
SAND			1016	1062			
SHELL			1062	1067			
LIME & SLATE			1067	1110			
SAND			1110	1140			
SLATE & SHELLS			1140	1280			
LIME			1280	1290			
SAND			1290	1350			
SLATE			1350	1585			

(over)

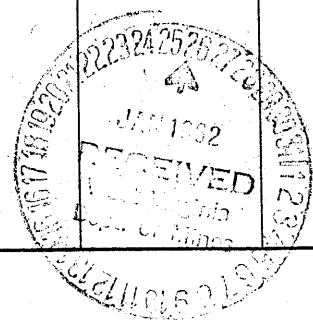

Formation	Color	Hard or Soft	Top 4	Bottom	Oil, Gas or Water	Depth Found	Remarks
SAND			1385	1430			
SLATE	SHELLS		1430	1715			
RED ROCK			1715	1726			
LIME			1726	1748			
SLATE			1748	1760			
SAND			1760	1765			
LIME			1765	1779			
SAND			1779	1824			
BIG LIME			1824	1877			
BIG INJUN SAND			1877	1956	SHOW OF OIL	1879	
SLATE			1956	1971			
		TOTAL DEPTH					1971

Date JANUARY 25, 19 62

APPROVED Tully Oil & Gas Company, Owner  
 By Clarence Lowell, Agent  
 (Title)