

Redrill.....
 New Location.....
 Drill Deeper.....
 Abandonment..... issued - 1-28-74

Company J.E. WEBBER
 Address CLARKSBURG, W.VA. 26351
 Farm G.T. KELLEY HRS.
 Tract _____ Acres 44.95 Lease No. _____
 Well (Farm) No. X2 Serial No. X1
 Elevation (Spirit Level) 872' V.A. SC
 Quadrangle CENTERPOINT 89138-51-G
 County DODDRIDGE District GREENBRIER
 Engineer James D. Jeffries
 Engineer's Registration No. 1084
 File No. 201/110 Drawing No. _____
 Date 10-12-61 Scale 1" = 500'

STATE OF WEST VIRGINIA
 DEPARTMENT OF MINES
 OIL AND GAS DIVISION
 CHARLESTON

WELL LOCATION MAP
 FILE NO. DOD-646-P

+ Denotes location of well on United States Topographic Maps, scale 1 to 62,500, latitude and longitude lines being represented by border lines as shown.

-- Denotes one inch spaces on border line of original tracing.

47-017

R.M.M.

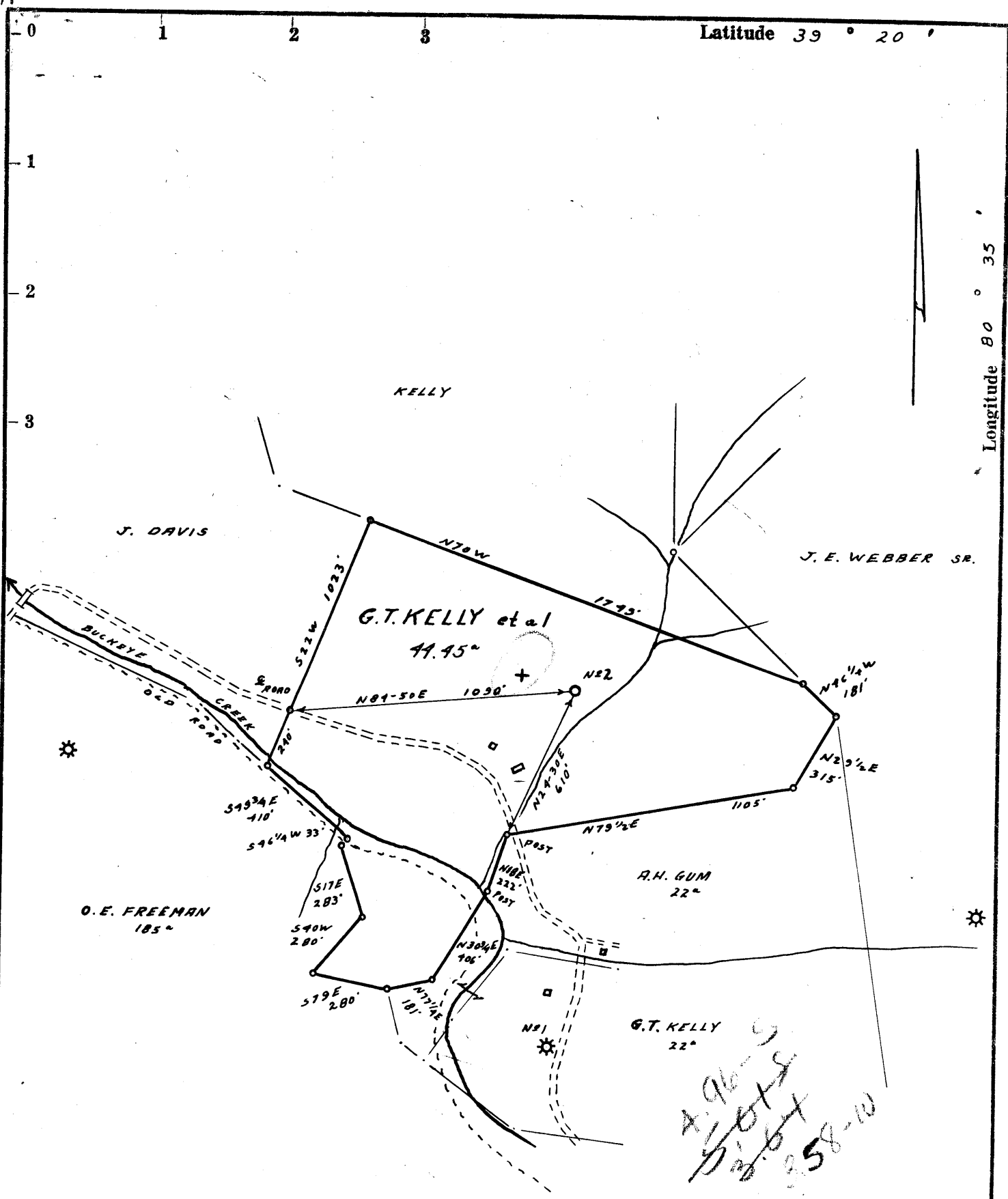

- Redrill.....
- New Location.
- Drill Deeper.....
- Abandonment.....

Company J. E. WEBBER
 Address CLARKSBURG, W.VA.
 Farm G. T. KELLEY HRS.
 Tract _____ Acres 44.95 Lease No. _____
 Well (Farm) No. 1 Serial No. 2
 Elevation (Spirit Level) 872' VA.
 Quadrangle CENTERPOINT SW41
 County DODDRIDGE District GREENBRIER
 Engineer James D. Jeffries
 Engineer's Registration No. 1084
 File No. 201/110 Drawing No. _____
 Date 10-12-61 Scale 1" = 500'

STATE OF WEST VIRGINIA
 DEPARTMENT OF MINES
 OIL AND GAS DIVISION
 CHARLESTON

WELL LOCATION MAP
 FILE NO. DOD-646

+ Denotes location of well on United States Topographic Maps, scale 1 to 62,500, latitude and longitude lines being represented by border lines as shown.

— Denotes one inch spaces on border line of original tracing.

RDMS



STATE OF WEST VIRGINIA
DEPARTMENT OF MINES
OIL AND GAS DIVISION 8

Centerpoint

WELL RECORD

Permit No. DOD-646

Oil or Gas Well Gas
(KIND)

Company <u>Jack E. Webber</u> <u>c/o Clarence M. Rogers</u>	Casing and Tubing	Used in Drilling	Left in Well	Packers
Address <u>710 Prunty Building, Clarksburg, W. Va.</u>				
Farm <u>G.T. Kelley Heirs</u> Acres <u>44.00</u>	Size			
Location (waters) <u>Mud Run of Buckeye Fork</u>	16			Kind of Packer
Well No. <u>2</u> Elev. <u>872'</u>	13	25'	Pulled	
District <u>Greenbrier</u> County <u>Doddridge</u>	10			Size of
The surface of tract is owned in fee by <u>G.T. Kelley Heirs</u> <u>R.F.D.</u> Address <u>Salem, W. Va.</u>	8 1/4	950'	950'	Depth set
Mineral rights are owned by <u>G.T. Kelley Heirs, et al</u> <u>R.F.D.</u> Address <u>Salem, W. Va.</u>	6 5/8			
Drilling commenced <u>October 25, 1961</u>	5 3/16		Cemented	Perf. top
Drilling completed <u>November 20, 1961</u>	4 1/2	2,046'	2,046'	Perf. bottom
Date Shot From To	2			Perf. top
With	Liners Used			Perf. bottom
Open Flow /10ths Water in _____ Inch	CASING CEMENTED <u>4 1/2"</u> SIZE <u>150'</u> No. Ft. <u>11-21-61</u> Date			
/10ths Merc. in _____ Inch	COAL WAS ENCOUNTERED AT <u>542</u> FEET <u>96</u> INCHES			
Volume <u>175,000</u> Cu. Ft.	_____ FEET _____ INCHES _____ FEET _____ INCHES			
Rock Pressure <u>500</u> lbs. _____ hrs.	_____ FEET _____ INCHES _____ FEET _____ INCHES			
XXX Sand Fract. _____ bbls., 1st 24 hrs.				
Fresh water _____ feet _____ feet				
Salt water _____ feet _____ feet				

Formation	Color	Hard or Soft	Top	Bottom	Oil, Gas or Water	Depth Found	Remarks
Sub Soil			0	20			
Sand Rock			20	25			
Red Rock & Slate			25	170			
Sand			170	230			
Red Rock			230	240			
Slate & Shells			240	320			
Red Rock			320	355			
Slate Shells			355	375			
Sand			375	400			
Shale G.			400	470			
Blue Slate			470	530			
Black Slate			530	542			
Coal			542	550			
Slate			550	570			
Sand			570	616			
Slate & Shells			616	627			
Sand - B.			627	645			
Red Rock			645	672			
Slate & Shells			672	710			
Red Rock			710	767			
Sand			767	780			
Slate & Shells			780	870			
Red Rock			870	1,000			
Slate & Shells			1,000	1,073			
Sand			1,073	1,140			
Slate and Shells			1,140	1,240			
Sandy Shale			1,240	1,280			
Black Slate			1,280	1,320			
Sand			1,320	1,370			
Slate & Shells			1,370	1,450			
Sand			1,450	1,495			
Slate and Shells			1,495	1,588			
Sand			1,588	1,670			
Slate			1,670	1,690			

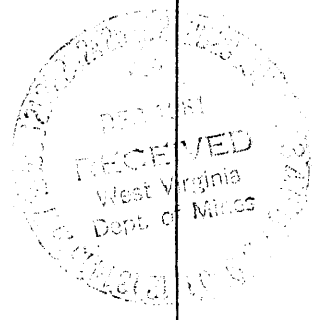

Formation	Color	Hard or Soft	Top <i>f</i>	Bottom	Oil, Gas or Water	Depth Found	Remarks
Lime			1,690	1,720			
Black Slate			1,720	1,791			
Lime			1,791	1,800			
Red Rock			1,800	1,820			
Slate			1,820	1,830			
Pencil Case			1,830	1,840			
Lime Broken			1,840	1,875			
Lime			1,875	1,965			
Sand <i>BI</i>			1,965	2,024			
Slate & Shells			2,024	2,046			
TOTAL DEPTH			2,046	2,046			
Finished November 20, 1961.							

Date _____, 19____
 APPROVED Richard P. Bickell, Owner
 By _____
 (Title)